THE BILLBOARD

Vol. XII, No. 19. CINCINNATI, SATURDAY, SEPTEMBER 8, 1900. PRICE 10 CENTS. PER YEAR $4.00

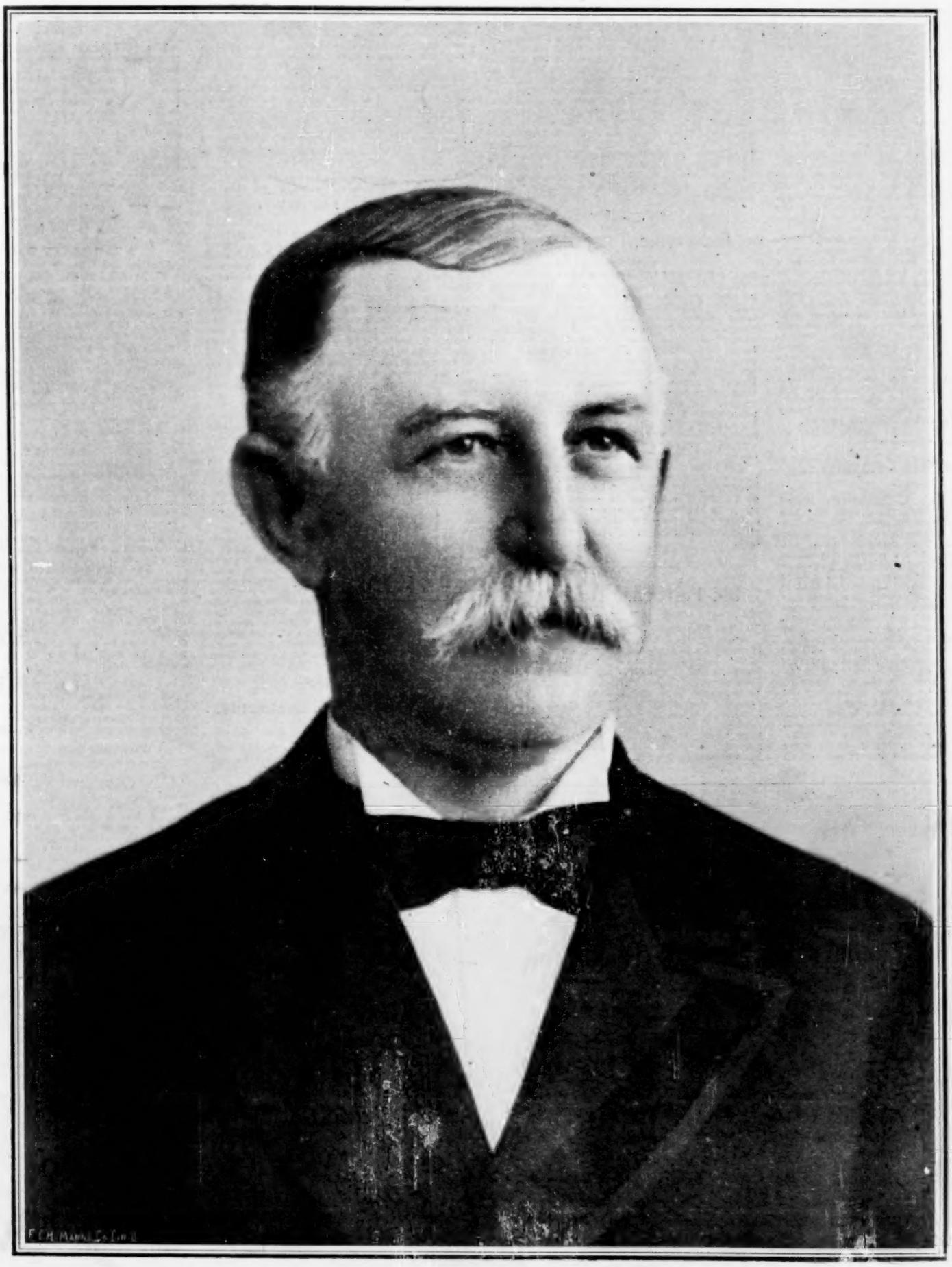

JOHN D. MISHLER,

Of Reading, Pa., President of the Pennsylvania Bill Posters' Association.

Bill Posters' Department.

W. M. Donaldson's Alpine Tour.

We are glad to announce the safe return from Europe of Mr. W. M. Donaldson, president of the Donaldson Litho Company, of Newport, Ky., who, with his daughter and niece, have recently enjoyed an extended visit to the Paris Exposition, making a tour of Scotland, England, France, Switzerland and Belgium. The accompanying illustrations represent a merry party of Australians, English and Americans, equipped with mules, guides and Alpine stock, for the ascent of Mt. Blanc, and for crossing the Mere de Glace Glacier. The party consisted of Mr. R. S. Bardsley, of Burnley, Lancashire; Mr. A. Wills and wife, of London; Mr. I. N. Davis and sister, of Birkenhead; Rev. A. Wynne Thomas, of Liverpool, all from England; Mrs. Bradley and Mrs. Price, of Sidney, Australia; Wm. M. Donaldson, Elizabeth Donaldson and Miss Isabel Cox, of America. With the party were two guides and three boys. The ascent of Mt. Blanc was made by the ladies on mules and by the men on foot, except Mr. Donaldson, whose experience the day before in going up to the Bosson's Glacier convinced him that he was not built to explore glaciers on foot, and so he rode a mule with the ladies. One illustration represents the party on the Mere de Glace Glacier, where the picture was taken—the ice being probably 100 feet thick beneath them—by the well-known photographer, I. Tairraz, of Chamonex. Nothing can equal the grand and beautiful scenery at and near the glaciers. After crossing the glacier, which is about 1,000 feet wide at this point, the descent was made by the difficult Mauvais Pas, where the path is hewn in steps and flanked with iron rods, attached to the rocks, while below is a grand view of torrents of melted ice water, which flow from the glacier and the lovely Chamonex Valley and mountains beyond.

Bill Boards in Campaigns.

Detroit, Mich., Aug. 31.—Bill boards covered with posters denouncing the county boss are a feature of the campaign in Washtenaw County, where "Mysterious Bill" Judson holds full sway. The anti-Judsonites, and their name is legion, are particularly bitter against the county boss, and are waging a hot-hot personal campaign. They have sprung a scheme on their adversaries that is at once unique and effective. Chairman Moran, of the anti-Judsonites, has ordered constructed hundreds of bill bulletin boards, which will be distributed throughout the county. Every road leading into every city, village or post office of the county will be provided with them, and well-known farmers have been appointed to take care of them. Every Saturday, Moran sends out by mail painted posters to these men, containing hot blasts on the Judsonites, and every Tuesday morning bright and early the latest attack of the alleged usurper and his followers will be pasted up. Nearly two-thirds of the county has already been covered with these boards, on the bottom of which is painted an offer of $10 reward for evidence against any one who tears down or mutilates them. It is a novelty in politics that has stirred the county from one end to the other, and the campaign in that neck of woods is the hottest of any in the State.

Another Big Gunning Contract.

Victor F. Lawson, publisher of the Chicago Daily News and the Chicago Record, has placed with the R. J. Gunning Company one of the largest orders ever given for a railway sign display in and around Chicago. It consists of a covering of everything in sight almost, in the way of wall, barn, shed and fence spaces on every line of railway entering the city, with painted announcements of the Chicago Daily News. For a distance of thirty miles from all depots these signs have been painted, and it is impossible for anyone to enter or leave the city without seeing almost constantly strong and attractive displays, in black ground and yellow letters, of the independence, news-getting qualities, etc., of the Daily News. Numerous different catch-lines are used, so that on each road a complete story of its dominant features are told. Thus the leadership of the Gunning System in outdoor advertising matters is further emphasized by this Daily News order, which will create a thirty-thousand-dollar advertising impression throughout the entire West.

Gainesville, Tex., Gleams.

To the Editor of "The Billboard."

Dear Sir—In my eighteen years' experience as city bill poster and distributor in Gainesville my business has gradually improved from year to year until at the present I am proud to say I am on the very apex of my career in those lines. I have over 1,000 lineal feet of boards and walls, and space for over 1,000 sheets on 9,000 daubs. Neext week we will build two new boards each 160 feet leased. shrdlucmfwyp shrdlu h rdlhrdlfwmfw long ,on two prominent corners which I have leased. All my boards and walls, daubs and three-sheet boards are now covered, and paper (lots of it) in the bill room waiting for space. Good work and "sticktoitveness" will win. Think of it—eighteen years in one town! (Oh, gee, but that's a long time!)

Will have something of importance to write you in a few days. I am stuck on "The Billboard;" don't fail to mail me one every week, as I look forward to its receipt. Keep my name in the weekly directory. I have been a subscriber since you started. Don't forget your old friends. You know they are the best.

PAUL GALLIA.

Bill Poster Ate Toadstools.

To the Editor of "The Billboard:"

Newark, O., Aug. 29.—(Special.)—Henry Williams, a bill poster, living on Thirteenth street, mistook toadstools for mushrooms on Sunday, and in consequence he and his wife became very sick. Williams gathered what he supposed to be mushrooms Sunday morning, and they were served for dinner, but at 3 o'clock Williams and his wife became deathly sick, and it was several hours before they were out of danger. Mrs. Williams is resting comfortably to-day, and her husband is now able to be out.

Pennsylvania's Pioneer.

John D. Mishler, whose portrait adorns the front page of this issue, is the well known bill poster and theatrical manager of Reading, Pa. Mr. Mishler organized the Pennsylvania Bill Posters' Association at Reading, December 18, 1894, and has been the president ever since, being annually re-elected with out opposition. He is known in the theatrical profession and among bill posters as "Uncle John." He made an extensive acquaintance with bill posters during a four-years' tour with Bartholomew's Equine Paradox. He is interested in theaters in the leading cities of Eastern Pennsylvania and the Academy of Music of Reading, where he resides. He is foremost in the support and encouragement of the city's charities and local public enterprises, being known by nearly every man, woman and child in Reading. John Mishler has many peculiarities; one is to always tell the truth, regardless of any advantage it might be to him to do otherwise. He believes in square dealing always; he at all times acts conscientiously and believes in assisting the beginner or those who are at a disadvantage, and this has helped to keep the Pennsylvania Association growing in membership. In the theatrical profession he is known as one of the very few managers who will not exaggerate and always tell the truth in newspaper advertisements for performances at his theater.

Newark, O., News.

To the Editor of "The Billboard:"

Dear Sir—As you have not had a report from here for some time, I thought I would let you know that I am still doing business at the old stand, and, judging from the contracts I have and work done, will be for some time to come. Business has been good, considering that this is the dull season. Have distributed 7,000 pieces, Meyer Bros. & Co., local, in city and county; 4,000 samples and 100 signs, India Spice & Drug Co.; 4,000 samples, Carlstadt Med. Co.; 3,000, J. W. Brant & Co.; 4,000 M. M. Fenner and 4,000 special M. M. Fenner & Co.; 4,500 samples Nine O'clock Washing Tea; 8,000 Lydia E. Pinkham Co.; 7,000 (two distributions) (Dr. Chase & Co.; 5,000, Dr. Kennedy Corp.; 4,000, John Morrow & Co.; 3,000, W. A. Molton Agency. Posted 100 sheets, Prout & King, local, and 500 signs; 40 3 sheets, Ohio State Fair, besides lot sof other work, which would take too much space to report. Advertisers, let me hear from you. I'll treat you right.

B. McFARLAND.

Lawrence, Kans., Lines.

To the Editor of "The Billboard:"

Dear Sir— Nothing doing in commercial work this month and September. Wallace Shows and Buffalo Bill's Wild West have all of our lumber covered and several new stocks borrowed from the lumber man. Between the two shows, the town is more beposted, bestuck and bannered than it has ever been before, and as the time grows shorter things grow warmer. We will need commercial work in October. Season's business has not been so active as last year.

IRVING HILL.

Cheboygan, Mich., Comments.

To the Editor of "The Billboard:"

Dear Sir—Business has been very good with me this summer. I have had my boards full very near all the time with theatrical and commercial paper. Distributing is very fair, but not as good as expected. I think we have one of the best cities in the United States. We have a population of 9,000, seven saw mills, two stave mills, eight shingle mills, two foundries, two machine shops, one boiler works, two wood-turning works and one tannery, and also several other industries. Employ altogether about 4,000 men. I have on boards at present the following paper: Worth Navy Tobacco, of Detroit; Peace Maker Cigars, Detroit; Old Virginia Cheroots, Banner Cigars, Petoskey Business College, Detroit Business University and Down Mobile. Have had no circus this year. The city and county are hungry for a good one.

A. J. FINN.

Anglo-Japanese Signs.

The "bill board nuisance," as newspapers slurringly term one of our leading industries, might consistently be condemned if we had a few Japanese sign painters and bill posters in the ranks. Rev. Francis E. Clark relates in the Century Magazine that in the larger Japanese cities many shop-keepers have applied to a sign painter who has acquired that dangerous thing, a little knowledge of English, without drinking deep at the Pierian spring, for a "shingle" that shall express to the world in Western characters the nature of their business. The assurance of these sign painters is not matched by their familiarity with English spelling, construction, moods and tenses, and the result is often amusing in the extreme. For instance, one is amazed to see in Tokio a sign that boldly announces

A TAILOR CUT TO ORDER.

Another one informs us:

PHOTOGRAPHER EXECUTED HERE.

A hatter in Kobe announces that he sells

GENERAL SORT STRAW HAT.

and another informs the public that he is a

DEALAR NEWANDSTILISHSTRAWHAT WILL MAKE TO ORDER.

Some of the signs really seem to suggest needed English words, like

BUTCHERY AND PROVISIONS.

Why not "butchery?" Another tells us that he deals in

SOFT GOODS.

He does not mean "soft drinks," either, but soft woolen goods. A baker tells us that he keeps a

BAKETRY.

The conjunctions are difficult for the average sign painter to master, consequently he sometimes tells the world of a

HOUSE SHIP AND PAINTER,

or that within there is for sale

SHOTTINGAN POWDER AND.

A glance at the rifles, shotguns and powder-horns within makes the sign plain. Another tells us that

BYCICLE TO LEND, SEL, AND

are within. It is not strange that single letters should get out of place, as in

RESTURAND,
MEALS AT ALL HOUSE,
CIGARAND AND CIGARETTED,

and the like. But it does seem as if a wag with a keen sense of humor had been at work when we read, as we do in a prominent street of Osaka:

ER—MAN—WASH.

Put the last syllable first, and you will catch the thought. A wag, too, must have prepared the label for a dealer in borax, who, after extolling the purity and value of his preparation, put in large letters at the bottom:

BEWARE OUR TRADEMARK.

Perhaps the most startling milk sign in Japan is:

COWS MILKED AND RETAILED.

which, if I mistake not, is to be found in Kioto. Cloth-dealers also have had not a little difficulty in making known their wares. Here is one of their signs:

SILK HEMP COTTON AND SEVERAL HAIRS, SEVERAL KINDS YARN.
REAL ESTATE LONE AND CORRECTING AGENCY.

appears in Tokio, a place, perhaps, for bad boys and girls.

Public signs and notices are often as amusing as the shop signs. For instance, one that appears on the way up the famous Bluff at Yokohama:

IT IS FORBIDDEN TOTHROW THE STONE A MAN IS BEING WOUNDED.

Probably in some past year a stone thrown over the bank hit a passer-by, but the man is still being wounded. At a temple door we read:

ALL VISITOR ARE NOT ALLOW TO ENTER THIS TEMPLE PUTTING ON THEIR SHOE.

Hence of course we took off our shoes. I copied the following from a poster on the side of a house in a little fishing village on the shore of the Inland Sea:

TO LET GRAUND IN BEACH WHEN IF YOU LIKE I WILL DID AWAY FROM STREET AND WILL TAKEN DIRTY COTTAGE.

On mature deliberation of several savants it was decided that the owner meant to say that if we rented his lot on the beach he would move his house from the street, and also take away the "dirty cottage" that now encumbered his ground.

William M. Donaldson and Touring Party on the start for Mount Blanc.

BILLPOSTERS' PASTE BRUSHES.
The most desirable & Lasting Brush made. We carry 2 brands.

"DONALDSON."
This brush is manufactured expressly for us, and is fully warranted. It is the cheapest GOOD brush you can find anywhere. PRICES: 8 in., $2.25 ea. 9 in., $2.75 ea. 10 in., $3.00 ea.

"UNEXCELLED."
The Best Paste Brush made. Popular everywhere on account of its great durability. Guaranteed to outlast all others. PRICES: 8 inch...$2.75 each. 9 in...$3.00 ea. 10 in...$3.25 ea.

Send the money with the order. None sent C. O. D.

The Donaldson Litho. Co., Newport, Ky.

Foot Light Flickerings.

George Chennell Shows.

Theater-goers will be delighted to learn that Messrs. Pusey and St. John are to be the stars for the coming season in "A Run on the Bank," one of the most popular and best written farce comedies before the public. It will be remembered that this is the play which brought Ward and Vokes into prominence and gave them the reputation they now enjoy. George L. Chennell, the well-known bill poster of Columbus, O., is to be Pusey and St. John's manager, and they are to be supported by a company of twenty-five artists. Mr. Chennell is noted for his ability as a theatrical manager, and it is his intention to do his best to make this piece one of the hits of the year. It is safe to predict that he will succeed, with two such popular delineators and exponents of farce comedy as Pusey and St. John. They have been starred for the past two seasons under the management of E. D. States, and everywhere met with great success. They will personate the leading parts of Percy and Harold, the roles formerly played by Ward and Vokes. The play is now being revised and brought up to date by the actors themselves.

He Never Advertised.

"Speaking of press agents," said David Henderson the other night to a New York Telegraph man, "I never knew a man who hated them more than old John Knapp, of the St. Louis Republican. He was always afraid he would give somebody a free puff or print something for nothing. He never would publish a lawyer's or a doctor's name if he could possibly avoid it, for fear he would advertise them gratis. One morning a mention was made in the Republican—they call it the Republic now—of a man having died of Bright's disease of the kidneys. Old Man Knapp hunted up the copy-reader and called him into the private office.

"'Why did you let that get into the paper?' asked the old man, indicating with his forefinger the objectionable paragraph.

"'I don't see but that's all right,' said the copy-reader.

"'You don't eh?' snapped Old Man Knapp. 'You don't, eh? Do you think we want to advertise that man Bright for nothing? He never had an ad. in this paper in his life.'"

Gossip.

Paul L. Boshell is in advance of "Two Married Women."

All the Chicago theaters played to standing-room-only during the G. A. R. Encampment Week.

Two prominent Eastern vaudeville houses are reported to have already broken away from the trust.

Sam. Scribner's Show is a galaxy of high-class vaudeville stars, headed by Ezra Kendall and Hallen and Fuller.

James B. Castle, father of George Castle, the well known Chicago vaudeville manager, died Sunday, September 2, at his home in Chicago.

The Gillen Show Printing Company, New York, recently secured judgment for $3,100 by default against F. G. Ross, who took out "The Telephone Girl" last season.

Frank L. Perley has purchased from W. G. Smyth a half interest in his contract with William Collier, who will remain under their joint management for several seasons.

Jack Hoeffler, formerly a partner with Greibel in the bill posting business at Mankato, Minn., is producing "The Woman in Black," and traveling with the show.

It has just come to light that Miss Dorothy Usner, who has been for several years a footlight favorite, both in ingenue roles and in vaudeville, was married on Aug. 11 at Rosebank, Staten Island, to George Melush Baxter, a newspaper man.

The success of Charles K. Hager's play, "A Business Transaction," recently produced in St. Louis, has greatly encouraged the author. "There is material in my next effort for a 'corker,'" writes Charlie, "and I intend to make it one when I get at it."

A dispatch from Chicago brings the intelligence that after September 8 Harry Mestayer and Victory Bateman, the principals of a popular dramatic sketch team playing in the vaudeville, will part company and journey hereafter separately down to the pathway that leads to histrionic fame.

An attempt was made the other day to poison Miss Eva Grau, the daughter of Robert Grau, the well-known vaudeville agent, by means of a box of violet bonbons sent through the mail. Miss Grau is a niece of Maurice Grau, the famous operatic impressario, and resides with her parents at New Rochelle, N. Y.

In Pittsburg, Pa., it has been decided that small bill boards advertising theatrical attractions will not be tolerated in that city any longer, and Superintendent Leslie, of the police bureau, has been instructed to notify theatrical managers that they will not be allowed to scatter the small bill boards about the streets.

Maude Caswell, the acrobatic girl who is making such a hight wherever she appears on the vaudeville stage, is the daughter of W. A. Caswell, the well-known bill poster of Sacramento, Cal. Miss Caswell is now introducing barrel-jumping in her act, and is credited with being the first and only lady to attempt this difficult work.

Frank Bancroft, business manager of the Cincinnati Base Ball Club, has signed a contract with Messrs. Heuck and Kennessy to go out ahead of their big burlesque show, "The Rambler," as soon as the baseball season closes. This organization is headed by the inimitable Burke Brothers, and will be one of the best on the road.

We learn that O. W. McAdoo, well known in the theatrical circles of Australia, has been seriously ill with heart trouble, and has been confined in Bradley's private hospital at Melbourne for some time. Latest reports, however, bring the welcome tidings that his condition is improving, and that he will probably be able to resume business in a few weeks.

The New York Herald some time ago abolished the position of dramatic editor. Following the example of the Herald, the Morning Telegraph also announced that it no longer had such an individual around the office. Hereafter all the news of the theaters will be handled by the news staff under the direction of the city editor. Leander Richardson, who has been the dramatic editor of the Morning Telegraph since it was started, still belongs to the staff, and will take dramatic assignment from the editor just like the rest of the boys.

After a long siege of darkness and hoodooism, the Robinson Opera House, Cincinnati, will again throw open its doors to the amusement-loving public, where the higher class of melodrama will be given by a resident stock company of great ability. Mr. Walter Baldwin, of the well-known theatrical firm of Baldwin & Greenwald, is the backer of the enterprise. This firm controls the Grand Opera House in New Orleans. Mr. Baldwin operates Her Majesty's Theater and the Theater Francaise, in Montreal. The Theater Francaise burned to the ground last spring and its owners are now engaged in rebuilding it on a splendid scale.

The Sire Brothers have not yet succeeded in ousting George Lederer from the New York Casino. In the city court last week Justice Hascall heard argument in the dispossess proceedings. He reserved decision on a number of technical objections made by counsel for Lederer based upon alleged defects in the petition presented by the Sires, who allege that Lederer has defaulted in the payment of the agreed-upon rent for the Casino for two months. The rental is $2,916 a month, and Lederer denies that he was to be charged during the period that the theater has been closed, and so the wily George still holds on.

The expected has finally happened—the trust and anti-trust vaudeville people have come together in a clash of arms at Boston. Horace G. Allen, of the Castle Square Theater, and Henry W. Savage, the opera manager, real estate dealer and general theatrical speculator, have at last decided to put vaudeville in the Boston Music Hall, now being reconstructed, and have applied for a License. Allen and Savage are not in the trust, but B. F. Keith is; in fact, as every one knows, he is at the head of this institution, and it is rather significant that the name of this worthy appeared among those of the large number of business men who protested against giving Allen and Savage a license.

George and Clarice Hall, theatrical specialists, have sued Henry H. Palmer and Wm. Geiger, hotel proprietors, of Cincinnati, for $1,000 for alleged breach of contract. It is alleged that a contract was made July 28 last for the services of themselves and two minor children at $25 per week. They purchased costumes and rehearsed their song and dance specialties. When it was too late to get another contract, they allege, the defendants backed out. They therefore sue for $100 for costumes, $750 for thirty weeks' salary and $700 for song privileges. The intention was to put a stock or vaudeville company on the road, but Palmer claims that Geiger, who was his backer, withdrew at the last moment.

Melbourne Hall, the home of the late Fanny Davenport, at South Duxbury, Mass., is to be sold. She died in this house, in a room in the tower overlooking the broad Atlantic. Miss Davenport was always proud of her house. She spent $70,000 in beautifying it. In her will she bequeathed Melbourne Hall to her husband, Melbourne MacDowell. He has never lived in it. The house is in need of repairs. Mrs. William Seymour, Miss Davenport's sister, who is conducting the sale, probably will not receive more than $18,000 for the villa. A buyer must spend $5,000 on the place to make it tenantable. This is the last of Fanny Davenport's treasures to pass into the hands of strangers. There is much that is pathetic in the scattering of her riches.

Subsequent to his successful spring season in New York, Tim Murphy set out for a brief tour preliminary to his summer rest. For this tour he designed a three-sheet poster absolutely unique in theatrical advertising. From a distance there was only visible in large red letters the following names, each extending the width of the bill board: "Tim Murphy, Joseph Jefferson, Richard Mansfield, Sol. Smith Russell, William H. Crane, Abraham Lincoln." Every one who saw the poster marveled at what the combination of names could mean. Coming close, one could make out the interlinear small type. The bill simply contained the following excerpts from Mr. Murphy's New York criticisms: "Legitimate successor to Joseph Jefferson," Bruce McDonal; "Richard Mansfield never did anything half so good," Alan Dale; "Humor that Sol Smith Russell never achieved to," New York News; "Far beyond the best work W. H. Crane ever dreamed of," The Telegraph; "Here is an actor who possesses enough ability and wit to play Abraham Lincoln." There is no other actor on the American stage to day who deserves that compliment," Sun.

Hart, Mich., Happenings.

To the Editor of "The Billboard:"

Dear Sir—My work on the boards has not been very heavy this season, but good for so small a town. Hart is the county seat of Oceana County, which is a very fine fruit country. Peaches are grown very extensively. We are shipping about fifteen cars of peaches daily, one car apples, four to six cars of plums. Our fair comes off Sept. 11 to 14. We have a lady balloonist for four days. We will also have some good races. This is a fine farming country, and very thickly settled by good, thrifty farmers.

FRED N. HARRIS.

Distributors' Doings.

Boston Budget.

To the Editor of "The Billboard:"

Dear Sir—Since writing you last, I have made a trip to London, so am unable to give you much news, having just returned, some fifteen days ago. Since my return I have distributed 10,000 cards for Norumbega Park (local), 4,000 circulars for Edward Florence, Tuftville, Conn., and 15,000 booklets for Boston Credit Company, (local), which were furnished by the Booklet Publicity Company. I also expect work from Will A. Molton, Cleveland, O., to cover several of the fairs that are to be held near Boston during the month of September. It looks as though business would be very good this year, and whatever work R. D. Leonard's Advertising Agency contracts for, you can be assured is done thoroughly in every respect. Wishing "The Billboard" every success, very truly yours,

R. D. LEONARD.

Abilene, Tex., Items.

To the Editor of "The Billboard:"

Dear Sir—As I have never before written to "The Billboard," I will tell you what I have been doing lately. I have posted 10 sheets Coca Cola; have three months' contract for Old Virginia Cheroots; distributed 4,000 books for Boston Medical Institute; have also signed contract with same firm to distribute 5,000 books during the fair; have signed contract with The Chattanooga Med. Co. and also with the S. R. Fell Co. The future looks very bright here. Wishing "The Billboard" and all its readers much success, I remain, yours truly,

J. F. MOVE.

Napoleon, O., Notes.

To the Editor of "The Billboard:"

Dear Sir—If you will be kind enough to allow me a small space in your most valued publication, "The Billboard," I should like to say a word in regard to traveling distributors. I see the claim is made that local men can not be trusted. I do not think there are many local distributors that can not be trusted, for it is to their interest to do all advertising well. Traveling distributors come in town, tack up from fifteen to twenty signs on back streets where no one passes, hire two or three small boys ten or twelve years old to distribute samples, while they sit in front of the hotel and smoke. There has not been a bill posted or sign tacked on any of my boards by a traveling advertiser for two years. This does not speak well in their favor. Napoleon is a city of nearly 5,000 inhabitants, and a very prosperous country. Every bill board is as bare as the palm of my hand, and the only advertising you can see is probably twenty or thirty signs advertising tobacco tacked on some back streets. Traveling advertisers have not got the right local men, and so can not post, tack or distribute advertising as conspicuously as reputable local men.

M. G. PALMER.

MAGNETIC TACK HAMMERS!

Just the thing for tacking tin and card board signs. Every distributor should have one. Prices, with double extension handle, 32 inches long, each, $2.00; triple extension handle, 42 inches long, each, $2.25. Send the money with the order. None sent C. O. D.

THE DONALDSON LITHO. CO., Newport, Ky.

Mr Donaldson and friends crossing the Mere de Glace Glacier, Switzerland.

THE BILLBOARD.

Published Weekly at
127 East Eighth Street, Cincinnati, Ohio, U. S. A.
Address all communications
For the editorial or business departments to
THE BILLBOARD PUBLISHING CO.

Subscription, $4.00 a year; 6 mos., $2.00; 3 mos., $1.00, in advance.

ADVERTISING RATES:
Advertisements will be published at the uniform rate of ten cents per agate line; no discount for time or space. Copy for advertisements must reach us before noon on Saturday previous to week of issue. Our terms are cash.

The Billboard is sold in London at Low's Exchange, 57 Charing Cross, and at American Advertising Newspaper Agency, Trafalgar Buildings, Northumberland Ave., W. C. In Paris, at Brentano's, 37 Avenue de l'Opera. The trade supplied by the American News Co. and its branches.
Remittance should be made by post-office or express money order, or registered letter addressed and made payable to The Billboard P. b. Co.
The editor can not undertake to return unsolicited manuscript; correspondents should keep copy.
When it is necessary to wire us the instructions and copy for advertisements, great saving in the matter of telegraph tolls may be had by recourse to The Donaldson Cipher Code.
Entered as Second-Class Matter at Post Office at Cincinnati, Ohio.

Entire Contents Copyrighted.
All rights reserved.

Saturday, September 8, 1900.

AN ORGAN OF DISCORD.

A great deal of grumbling is heard in the ranks of the Associated Bill Posters because General Manager Fitch, of the Protective project, under the pressure of boss influence, is bending all his energies with a view of divorcing the so-called official organ from the national organization, for the purpose of making it the subservient mouthpiece of that narrow little coterie of original progenitors, whose efforts towards promotion and protection have so far amounted to scarcely more than naught. There are a great many members of the bill posting fraternity, more or less prominent, who do not believe in the principles of the Protection pretext, and who accordingly have failed to sign or contribute. These are the ones that are responsible for the obstreperous howl that is heard throughout the land. Why should they, under the circumstances, lend their support to the sheet? And what an indignity, if not actual insult, it is to ask them to pay a bunch of advertisers' subscriptions—even at half-price? For who derives the benefit from any work these advertisers may decide to send out? ...y, the solicitors, of course—that little self-admiring squad, with their 16⅔ per cent. commission—who manage to continue as rulers of the roost by jollity, finesse and trickery.

A question, yea, a very pertinent one, which many bill posters would like to have answered, is this: "Will the tame, but innocuous and expensive journal, with the suicidal anchor of official organry attached, continue its checkered career as the toy-book of the national body, or will it be forced to draw its sustenance from the plethoric pap of the Protective Company's capacious exchequer?" Mr. Fitch, it is now up to you and the men who control your every breath and movement.

* * *

It will be noticed in this issue of "The Billboard" that a space has been reserved to chronicle the doings of a news interest that occur weekly in the theatrical world. This department is especially intended for theatrical managers, whether traveling or local, as well as their agents and other staff employes. It has been found that many bill posters, circus agents and fair followers are deeply interested in things theatrical, especially in the vaudeville line. So numerous have been the requests for more theatrical gossip in our columns, especially that pertaining to managers and agents, that the petitions could not be ignored. It is our intention to make this department lively, interesting and newsy, and to that end we respec..ully request special contributions and up-to-date tit-bits each week from everyone interested. Incidentally we desire to call the attention of theatrical folks to the fact that our advertising columns always bring prompt and prolific returns.

* * *

The departure of summer and its effect upon the advertising world prompts an exchange to the following appropriate remarks:

The approaching autumn will witness an increase of human energy and a revival of all the activities that have languished in the heat of an extraordinary summer. Everybody will discover new wants in preparing for the coming months. Those advertisers who will be first in the field will have an obvious advantage, not only in supplying the immediate needs of the community, but also in being able to lead the people to form the habit of dealing with them before the competition for trade shall become sharpest.

* * *

Whether advertising pays or doesn't pay is supposed to have been settled long ago, says a writer in the "Grocers' Magazine." It is simply a question of how the advertising is done. The number of grocers and provision dealers who are now paying some attention to this subject is increasing. The dealer, in order to be successful with his advertising, must devote some time and thought to the preparation of his announcements. An attractive catch-line, that is, two or three words to catch the eye, is almost a necessary feature, and the wording of the advertisement and the way it is arranged are very important. Of course certain lines of goods are to be advertised at certain seasons—that is, when people want them. If a man advertised ice at retail in the winter it wouldn't pay, because the people wouldn't need the ice. Yet one man did that very thing, and a man out West kept an advertisement of snow shoes before the public all the year around, summer as well as winter.

Comments.

Several pair of eyes are centered on Detroit.

Penn Drug Company, advertising Quaker Tonic, are using eight-sheets.

The St. Louis Milling Company, Carlinville, Ill., are getting on eight-sheet posters.

Paul Schaefer is still at Mt. Clements, and his condition is reported as convalescent.

Ever since his oyster experience at Atlantic City, jolly old Hote is as quiet as a clam.

Is there anything in a title? Ask Roaring Robert, and then consult with Colonel Burr.

The Brown, Sager & Hull Co., Toledo, O., have ordered a three-sheet and an eight-sheet.

William H. Donaldson, of the Donaldson Litho Company, Newport, Ky., is visiting in the East.

The Donaldson Litho Company has ordered another Huber press. It is a big double sheet affair.

Sam W. Hoke enjoys an occasional bicycle tour to the Catskills. Mrs. Hoke and daughter are visiting in Chicago.

Cincinnati has eight theaters, and the John Chapman Company handles all the theatrical bill posting in the city exclusively.

That biff, bang, empty-barrelled oratory heard at conventions is too often an echo of the empty barrel of finance in the firm represented.

The Miami Medicine Company, of Covington, O., will soon advertise Aunt Betsy's Pine Tar Cough Syrup extensively on the bill boards.

Reock's Distributing Service, of Frankfort, Ky., distributes anything and everything for the advertiser. All work is guaranteed to be first-class.

Since the Detroit distributors meeting, bill posters have been falling all over themselves in the rush for certificates in the ill-fated organization.

A prominent manufacturer announces that he intends to spend $100,000 this year in advertising. That is a get-rich-quick scheme that is legitimate.

It is believed in some quarters that Walker will be "lobstered" out of Detroit inside of a year. Rate-cutting, it is said, will be the pretext for action.

Al. Bryan spent a whole day last week trying to convince Bum Chapman that the Queen City was gradually developing into a suburb of Cleveland.

There is one debasing and despicable characteristic in any man's nature which should never permit of pardon or reconciliation, and that is white-livered cowardice.

Harry Stoops, of Chattanooga, Tenn., has entered the political arena, and is a Democratic candidate for alderman. It is said that he is reasonably sure of being elected.

Throughout the summer months George W. Rife, of Baltimore, spends every Saturday and Sunday at Atlantic City with his family, who are guests at the Hotel Windsor.

Some one has discovered that Xenia, one of Ohio's pretty little towns, possesses a rather unpronounceable name, and has suggested to Charlie McClellan that it be changed to Africa.

Corbett, the bill poster at Emporia, Kan., reports his boards clear full for September with a big street fair and usual commercial work, and a good contract with Buffalo Bill's Wild West.

President Charles Bryan has issued a call for a special meeting of the board of directors of the Associated Bill Posters, to be held at the Hotel Bartholdi, New York City, Monday, Sept. 17.

C. H. Graham, manager of the Washington Bill Posting Company, Tacoma, Wash., writes that business is very prosperous at present, and the outlook for a good fall trade is encouraging.

The Mooney & Tobin Advertising Company, of San Antonio, Tex., is prepared to do a high grade of work in their line. Advertisers desiring prompt and efficient service would do well to write to them.

Los Angeles' new ordinance regulating the height of bill boards to ten, instead of six feet, went into effect Aug. 22. The ordinance was not signed by the mayor, but became a law by limitation of time.

It is said that Fitch's official organ still owes Stahlbrodt over $100, which the latter has been unable to collect. And this is the thanks "Teddy" receives for settling up the burden of Campbell's debts.

It is pretty generally conceded that Harry Merkle, of Dayton, O., has a broader and more familiar knowledge and experience of the bill posting conditions and necessities in Detroit, Mich., than any other man.

R. Nolan, the enterprising Alpena (Mich.) bill poster, who has been confined to his room for the past six weeks with rheumatism, is now out and attending to business. He is overrun with work, and it will be some time before he catches up again.

E. B. Bridger, manager of Bridger's Advertising Agency, of Atlanta, Ga., writes that although he is doing nothing at all at present, the outlook for a successful fall season is the best he has ever had. He has booked several large contracts and others are in sight.

Charles Garland, bill poster at Ironwood, Mich., writes that Gentry's Dog and Pony Show, No. 2, paid his town a visit recently and performed before large and well-pleased audiences. The show is much larger than it was a year ago when it visited the town.

Smith's Flying Bill Poster, manufactured at West Plains, Mo., is an ingenious little device, which enables the manipulator to stick posters in conspicuous places without the use of a ladder. It works somewhat like an air gun, shooting the poster a distance of from 25 to 100 feet, and fastening it every time.

In San Jose, Cal., an ordinance reducing the bill posting license from $25 per month to $10 a quarter was recently passed. Some time ago the license was lifted to the $25 altitude because it was thought the local bill posting firm intended to advertise San Francisco houses to the detriment of San Jose houses.

Paul Boyton is one of the many amusement promoters who has a high appreciation of "The Billboard" as an advertising medium. Writing from Coney Island under date of Aug. 27, he remarks: "I beg to state that I am very well satisfied with results obtained through your paper, and consider it an A1 advertising medium."

A drug firm of Morris, Ill., has been for some time past sending up toy balloons with advertisements attached to them and with the request that the finder of each balloon write to the company for free remedies. The company is now getting letters from all over the country—even Pittsburg, Pa.—from finders of these balloons.

The Battle Creek Pure Food Company, of Battle Creek, Mich., has completed arrangements for marketing its new food products upon a very large scale. Several foods are manufactured by the company, prominent among which is Malted Wheat. One hundred thousand dollars or more will be spent the first year in advertising.

H. Gaylord Wilshire, the well-known Los Angeles bill-sticker and champion golfer, once again occupies a prominent place in the gaze of his comrades. This time he is a candidate for congress on the Social Democratic ticket. His political principles are centralized in these words: "Let the nation own the trusts," and his chances for election are said to be very good.

Jim. Curran, of Denver, says he heartily concurs with Wilshire's views, expressed in a recent issue of "The Billboard," to the effect that the national association, with the Protective Company, as well as bill posters individually, should take hold of this bill board ordinance question and fight it in a body in the different cities, as it would certainly be of benefit to all concerned.

A Mt. Carroll (Ill.) merchant has a unique advertising scheme. To any young couple who will get married in the show window of his store during fair week, he promises to present them with a complete parlor suite, sack of flour, five pounds of meat, tea kettle, toilet soap, bed-spread, glass set, mirror, some sheet music, bottle of perfume, six loaves of bread, table cloth, clock, lamp, lace curtains, a year's subscription to local paper, wedding dinner, a railroad ticket for a wedding tour, and other articles.

In a letter to the editor of "The Billboard" one of the most prominent and influential members of the Associated Bill Posters very wisely remarks: "There are certain people—one in particular, whom we all know—who get up in convention and make a noisy holler and a strong bluff, but that only goes for the time being, and you can rest assured that the conservative members think differently and act according to their best judgment in matters pertaining to their own business. No amount of roaring can conceal clear-cut facts."

Complaints have reached "The Billboard" frequently regarding the poor service rendered advertisers in the State of Mississippi. The Carlstadt Medicine Company, of Evansville, Ind., are the latest to register a kick. Here's what they say: "We have a great deal of trouble with bill posters in Mississippi by making contracts with them, and after we ship paper to our customers, they go gack on contract. Is there not some way to compel these parties to do the work? We especially wish to call your attention to W. B. Hicks, bill poster at Winona, Miss. We believe he ought to be exposed."

There seems to be an implied agreement among persons engaged in certain lines of business to avoid the appearance of competition, and thus escape the expense of advertising, observes the Philadelphia Record. Being without experience, they do not know that the wresting of trade from rival establishments is not the only effect of the publication or display of business announcements. One of the results of advertising is to increase the total volume of trade. Most people have to be frequently reminded of their own needs and duties. The cost of judicious advertising is small compared with the profits.

The art of advertising has a few fixed rules. People read "ads," not for amusement, but to secure information; and the man who has a house, a medicine or any kind of merchandise to sell or services to offer to the public does the most essential thing when he says so simply, directly and persistently. Still, there is always room for originality, and if he have a new idea as to how to display and arrange his announcements so as to arrest people's attention and make an enduring impression, he is bound to profit thereby. New ideas in advertising will be in demand so long as they shall not violate the rules of simplicity and lucidity.—Philadelphia Record.

The work of the following famous artists has been used for advertising purposes: Walter Crane, Prof. Herkomer, Sir John Millais, Mr. H. Stacy Marks, Mr. G. D. Leslie and Sir James Linton. Messrs. Pears paid $100,000 for the purchase and reproduction of Millais's famous "Bubbles." Among the younger artists several may be said to have made it almost a business. For genuinely original work—such, for instance, as Mr. Dudley Hardy's fascinating design for the "Gayety Girl," or Mr. Aubrey Beardsley's strangely attractive sketches for the Avenue Theater and for the "Yellow Book"—high prices were paid; and Mr. Hardy received from Mr. Wilson Barrett $625 for the sketch design of the "Claudian" poster.

Tent Shows.

Ringlings in the Far West.

Ringling Bros.' Circus will exhibit in Oakland, Cal., Tuesday, Sept. 18. To the ordinary Oakland amusement lover this mere announcement will carry very little information, says the Oakland Enquirer, for Ringling Bros.' Circus is practically unknown in this section of the United States. In fact, the show has never exhibited in California, and never south of Portland on the Pacific coast. In the East and Middle West, how-coast. In the East and Middle West, however, it is known and recognized as the largest and most complete circus, menagerie and hippodrome now before the American people. Its superiority is demonstrated in many ways. For instance, the show owns and operates sixty-five double-length railroad cars. This is much more than are used by any other show in the world. Ringling Bros. have twenty-five elephants. All the other circuses and zoological gardens in America have not so many. The show has 500 horses, 200 performers and many novel acts never seen with the ordinary circus, while its great canvas hippodrome pavilion has seats for over 16,000 persons. The performance is given in three rings, on two stages, in mid-air and upon a great quarter-mile hippodrome track. The show makes a particularly strong feature of trained animal acts. These embrace O'Brien's famous sixty-one-horse act and the internationally-noted Lockhart troupe of elephant comedians, said to be the greatest elephant company in the world. Another strong feature is the parade, which inaugurates circus day. It is over a mile in length and brilliant beyond description. Scores of dens of wild animals are exhibited open upon the streets, and many novel features presented along the line of march. The Boston Herald, speaking of the parade a few months ago, declared that nothing had ever been presented in that city of great displays to compare with it. The show has not been cut in any way for its Pacific coast tour, and the performances to be given here will be identically the same as those presented in Boston, New York, Chicago and other cities.

Walter Main Returns.

Walter L. Main, looking hale and hearty after a three months' tour of Europe, arrived at New York on the Campania, of the Cunard Line, Sept. 1. I. V. Striebig and W. H. Donaldson met him at the pier and spent the best part of the day with him. He is delighted with his trip, and has regained his health. He left for the Rhoda Royal Shows Sept. 2, and after a brief visit with the show, will proceed to his home at Geneva, O. He has promised a complete account of his trip to "The Billboard," and it will appear at an early date. In this article, which he will write himself he will describe some forty circuses which he visited in Europe. Among the latter was the Barnum & Bailey Shows at Leipsic, Germany, on Mr. Bailey's fifty-third birthday.

The Count and the Colonel.

A Chicago dispatch to the New York Herald, under date of Sept. 2, says:

Colonel William F. Cody first called upon Governor Roosevelt, who arrived here to-day. "It don't look to me like the Count De Mores made good his threat to wipe up the Yellowstone Valley with you," was one of Buffalo Bill's first remarks, and then he explained to the group of national politicians in the Governor's apartment.

"This fellow, Count De Mores," said Cody, "had a ranch up on the Yellowstone, and one of the toughest outfits of cowboys in the Northwest. They and the boys from the Roosevelt ranch had been mixing frequently, and the Mores gang had done up several of the Governor's cow punchers. One day Roosevelt got a message from the Count, saying that he would not be satisfied till he had a go at him and settled the feud. Roosevelt sent back word immediately that he would be glad to meet the Count on any hill or any spot the Count might name and at any time.

"Did you get an answer, Governor?"

"Never heard a word from him," said the Governor, and the two Rough Riders laughed in recollection of the incident.

Nay Mikels Duped.

To the Editor of "The Billboard:"

Dear Sir—I wish to inform you of an infamous and vile trick, not to say downright robbery, that was perpetrated upon me by a scoundrel who passes himself for a gentleman and who has imposed upon your valuable paper, as well as myself and others. Last July I answered an ad. that appeared in "The Billboard," to the effect that "attractions were wanted at the Farmersburg (Ind.) Opera House during the Old Settlers' Meeting." The secretary of this meeting was one John A. Curry, of Sullivan, Ind., whom I was informed by the manager of the opera house had rented his hall for the week of the Old Settlers' Meeting. A few days later I received a letter from Curry, making me a very liberal offer, which I accepted. I sent some $18 or $20 worth of advertising matter to be put up, and he promised to do it well. When the time for my performance arrived, I jumped from South Bend, Ind., to Farmersburg, a distance of 216 miles, and arriving, found that none of my paper had been posted. People knew nothing of my coming; not even the hotel boys and bootblacks knew anything of the show. I hunted up Curry, but before I could say anything to him about the advertising he began to make excuses, saying he had entrusted it to others to do, while he went West on a trip. He begged me to go ahead with my performance, and if the attendance was not good he would make it all satisfactory. I opened the show about 9 o'clock and during the performance Curry managed to get hold of all the box-office receipts and then "skipped out." I had $140 left after losing all my advertising, railroad fare, time and hotel bills. That is the kind of a scoundrel Curry is, and I want to advertise him far and wide. Yours truly,

NAY MIKELS.

Worthington, Ind., Aug. 24.

Chinese War Wrecks Circus.

John G. Stewart, the well-known circus man, has recently learned that his circus, which was touring in the Far East, was wrecked at Tien Tsin, China, early in June, when hostilities began. Mr. Stewart left Shanghai in June for a visit to his old home, near Boston. He expected to rejoin his company at Calcutta in the fall and journey with it to London, but his plans are now so upset that he does not know just what to do. According to the report received by Mr. Stewart, the company arrived at Tien Tsin on June 14. The tents, horses and paraphernalia were seized, and the circus people, thirty-five in number, were forced to flee. They saved nothing but what they could carry on their persons. The Stewart outfit included Bristol's educated horses and a trained mule, for which Mr. Stewart had refused $5,000. He intends to put in a claim to the government, to try to recover at least a portion of the value of his property.

Emporia, Kan., Events.

To the Editor of "The Billboard:"

Dear Sir—Emporia is full of show paper, announcing the Great Wallace Shows and Buffalo Bill's Wild West. Advertising Cars No. 1 and 3, of the Wallace people, have been here, and an opposition brigade, composed of Mike Fagan, Frank Purcell, Geo. Clark, Harry Farquhar, Joe Solly and Jeff Caspers, with A. M. McPhail in charge. They are in the city now industriously hunting more daubs. Only the opposition brigade of Buffalo Bill has been here so far, and they posted on the opposition boards, so only got up about 400 sheets—their entire capacity. Several new attractions are booked for our big free street fair, which will be pulled off here Sept. 26 to 28. My boards are now full for the event, and I have put up 600 running feet of extra space, and have several contracts for distributing at the fair, as I hold the exclusive rights in this line.

FRED. R. CORBETT.

Memphis, Tenn., Matters.

To the Editor of "The Billboard:"

Dear Sir—Never before in the history of Memphis has two big shows billed the city at the same time and in so gentlemanly a manner. John Robinson and Forepaugh & Sells Brothers exhibit here one week apart. The No. 1 cars of both shows billed the city last Monday (August 27), and our people wondered at the amicable way things progressed. Heretofore when there has been opposition there has been more or less feeling in the matter. To-day Memphis is a picture gallery, and neither company have contributed out of the ordinary to the bill poster or the newspaper. This kind of opposition pays and leaves the circus a few dollars to the good when leaving the city. We predict, weather permitting, to see the "S. R. O." circus city.

VAN BEUREN & CO.

An Ostrich Diamond Thief.

Of course, it's an advance agent's story, but it's one of Joe Cain's, and he has some local reputation for veracity, in spite of his calling. Besides, it's an interesting narrative. Joe Cain is advance man for the Robinson Shows. He ran into Cincinnati yesterday from the West, says the Cincinnati Commercial Tribune.

"We had an unusual experience in Springfield, Mo., the other day," he said. "Among those who came to see the show was the wife of a wealthy citizen. She was smartly dressed and wore diamond pendants in her ears. As she was passing the ostriches, one of them pecked sharply at her. She jumped back with a scream and fetched up with a pendant missing. Of course, there was trouble right away. Canvasmen were put to work digging around in the straw for the diamond, but no sparkler turned up. She was bowed out of the tent with a 'Very sorry, ma'am,' and was given her ticket money back because she had missed the ring performance searching for the gem. We thought that would end the matter. But it didn't. That woman's husband swore out a writ of attachment for the ostrich, and the bird was led down the main street by a constable. We had to leave it in the hands of a lawyer and move to the next town, and the last I heard of the matter the bird was confined in the judge's chambers for want of a better place to keep it."

Gossip.

Ralph W. Peckham is in California.

The Norris & Rowe Shows have ordered two more elephants.

Buffalo Bill's Wild West Show is heavily billed for Keokuk, Ia., Sept. 18.

It is said that Streibig could not get along with Royal, hence the dissolution.

H. S. Rowe, of the Norris & Rowe Shows, was a "Billboard" caller Aug. 31.

W. H. Petty, bill poster at Birmingham, Ala., has joined Cooper & Co.'s Circus.

The Wallace Railroad Shows did a big business at Davenport, Ia., week of Aug. 26.

A. M. McPhail, special agent of the Wallace Shows, was a "Billboard" caller Aug. 31.

The Billy Bennett Combination, under canvas, did a big business at Duluth, Minn., recently.

Contrary to the expectations of all the wise ones, the Wallace Shows turned them away at Joplin.

A circus is wanted at Duquoin, Ill. They have not had a show of any kind for more than two years.

Doc Parkhurst writes from Sarnia that the last week of the Norris & Rowe Shows in Canada was very big.

The Wallace Show lost the night house at Aurora, Mo., on account of a very heavy rain storm, almost a cloudburst.

Sig. Sautelle has had a good season, and will finish a big winner if he does not get too far South and lose it all.

J. P. Fagan was a "Billboard" caller Sept. 1. Pat has fully recovered from the effects of the operation on his ear, and is looking hale and hearty.

The business men of Cincinnati are talking of an exposition for 1901, and have named Will S. Heck, the popular street fair promoter, for manager.

Rio Grande Bill's Wild West and Roman Hippodrome, of Chicago, entertained President McKinley at Canton, O., Sept. 6, during the Stark County Fair.

Pawnee Bill's Wild West Show is expected at Cedar Rapids, Ia., Sept. 12. General Agent Geo. Costello was in that city recently, advertising the show.

The Peters' Comedy Company, playing under canvas at Birmingham, Ala., week of Aug. 29, filled their tent at each performance, in face of a strong opposition.

Homer B. Day is manager for the season of a large company presenting the powerful melodrama, "A Ruined Homestead." The play bids fair to become very popular.

Ringling Bros.' Circus, which was at Pueblo, Col., recently, did an immense business afternoon and evening. It is calculated that about 12,000 people visited the show.

Pain's great spectacular exhibition of the Battle of San Juan Hill will stop over at Phoenix, Ariz., Sept. 24 and 25, while en route from Los Angeles, Cal., to San Antonio, Tex.

The Rhoda Royal Shows have done well this season. They have met all their obligations, including all of those due to Mr. Walter L. Main, and have seven thousand dollars to the good.

That the Wallace Shows are deserving of special mention is evinced by the fact that the Associated Press sent out special telegrams from Joplin, Mo., telling of their great success at that place.

W. W. Powers, treasurer of the Great Rhoda Royal Shows, writes that business continues good, and the press and public are bestowing the highest praise for the excellent entertainment given by their show.

The Robinson Shows experienced a terrible storm at Bolivar, Mo., July 27. Everything went down at noon, and the canvas was frightfully ripped and torn. They lost both shows and got into Springfield late the next day.

The Sells-Gray Shows played Atchison, Kan., Aug. 23. The Atchison Daily Globe came out with the following line, clear across the top of the front page: "What has become of the old-fashioned man who carefully hid all his valuables on circus day?"

The G. A. R. Reunion drew an immense crowd to Chicago. There has never been so many people there since the World's Fair. The Buffalo Bill Show turned them away at every performance. Col. Cody received as much applause in the parade as Gen. Miles.

J. J. Jay, for several years associated with the Sells Bros.' Circus, committed suicide recently by shooting himself in the right temple. He was for three seasons general agent of Ier, Burke & Randall's Shows. His last engagement was with Fields & Hanson's Minstrels, as agent. He leaves a widow and one son, who live at Marion, O.

Harrison Bros.' big spectacular production, "The New and Ancient South," have finished their route in Michigan, and are now playing through Indiana. They report that they have met with favorable weather and that the show is running smoothly. This week they rejoined their palace sleeper and dining-car at Hammond, Ind. Harrison's artists are all select colored talent, consisting of fifty two darkies and fifteen creole girls. Their parade is six blocks long.

The customs service of New Orleans has had a new and picturesque, as well as practical, feature added to it. Prof. George E. Beyer, who occupies the chair of biology at Tulane University, has been appointed special inspector of wild animals for the port. A commission was given him, and he was sworn in at the custom house to-day. The commission came from Secretary of Agriculture Wilson. Prof. Beyer's appointment was made under the Lacey act, passed this year.

Roving Frank's Gypsy Camp is now on the road. The outfit consists of horses, wagons, tents, swing, vans, gypsy orchestra, darkeys, dogs, gypsy head and basket workers. They carry one of the latest illuminating plants on wheels, known as the Kitson illuminating outfit. The camp is doing a big business and carries some forty-odd people, all under the management of the young and popular Frank B. Hubin, who has been connected with some of the leading shows of the country.

Gentry's Dog and Pony Show opened a week's engagement at Thirty-seventh street and Indiana avenue, Chicago, Sept. 3. This is the first chance that Chicago has had of seeing an entertainment that has proved a winner in other cities. Gentry has over a hundred dogs, ponies and monkeys, trained to accomplish a number of difficult feats in an entertainment which lasts over two hours. There are no waits, and the animals perform with a vim and good will that bespeak kind treatment on the part of their trainer.

On Aug. 29, while the Cooper & Co. Show was giving a performance at Greensburg, Ky., Milton Gentry, a white man, it is charged, attempted to hug a colored girl. The girl's brother knocked Gentry down, and he was put out of the show. A mob of negroes chased Gentry two or three blocks and beat him considerably, and would have killed him but for the timely interference of white citizens. Gentry was lodged in jail on a charge of drunkenness. Great crowds of colored people gathered on the streets and threatened to lynch Gentry.

No attraction in Chicago during Encampment week had bigger or more enthusiastic audiences than Buffalo Bill's Wild West. For all it took a day's journey to get to him, the visiting members of the G. A. R. swarmed out in great numbers, and took their sisters and their cousins and their aunts along with them, and told them all about everything, and reminisced about the days when they were fighting their battles, and got so wildly excited at times that their women folks had all they could do to restrain them from flying to the rescue of the hard-pressed stage coach, or joining in the glorious charge.

Routes.

AMAZON BROS.—Harpers Ferry, W. Va., Sept. 1; Winchester, Va., Sept. 3; Berryville, Va., Sept. 4.

BARNUM & BAILEY'S SHOWS—Strasburg, Germany, Sept. 15 to 17; Colmar, Ger., Sept. 18; Mulhausen, Ger., Sept. 19 and 20; Freiburg, Ger., Sept. 21.

BUFFALO BILL'S WILD WEST—Omaha, Neb., Sept. 10; Lincoln, Neb., Sept. 11; York, Neb., Sept. 12; Nebraska City, Neb., Sept. 13; Clarinda, Ia., Sept. 14; Chariton, Ia., Sept. 15.

COOPER & CO.'S R. R. SHOWS—Stanford, Ky., Sept. 3; Jellico, Tenn., Sept. 4; Coal Creek, Tenn., Sept. 5; Knoxville, Tenn., Sept. 6 to 8.

FOREPAUGH-SELLS SHOWS—Jerseyville, Ill., Sept. 10; Alton, Ill., Sept. 11; Belleville, Ill., Sept. 12; Murphrysboro, Ill., Sept. 13; Cairo Ill., Sept. 14; Union City, Tenn., Sept. 15.

HARRIS' NICKLE PLATE SHOWS—Shawnee, O., Sept. 1; Zanesville, O., Sept. 3.

HARRISON BROS.' SPECTACULAR SHOW—LaPorte, Ind., Sept. 2; Valparaiso, Ind., Sept. 4; Hammond, Ind., Sept. 5; Blue Island, Ill., Sept. 6; Joliet, Ill., Sept. 7; Streator, Ill., Sept. 8; Pontiac, Ill., Sept. 9; Bloomington, Ill., Sept. 10; Lincoln, Ill., Sept. 11; Havana, Ill., Sept. 12; Bushnell, Ill., Sept. 13.

KNOWLES'—Huron, S. D., Sept. 3 to 5; Sioux City, Ia., Sept. 6 to 8.

NORRIS & ROWE'S ANIMAL SHOW—Findlay, O., Sept. 3; Lima, O., Sept. 4; Dayton, O., Sept. 5 and 6.

PAWNEE BILL'S WILD WEST—Carroll, Ia., Sept. 5; Audubon, Ia., Sept. 6; Jefferson, Ia., Sept. 7; Boone, Ia., Sept. 8.

RINGLING BROS.'—Seattle, Wash., Sept. 3; Tacoma, Wash., Sept. 4; Centralia, Wash., Sept. 5; Portland, Ore., Sept. 6 and 7; Salem, Ore., Sept. 8.

RHODA ROYAL SHOWS—Pawtucket, R. I., Sept. 1; Riverhead, R. I., Sept. 3; Westerly, R. I., Sept. 4; New London, Conn., Sept. 5.

SELLS-GRAY SHOW—Ameville, Tex., Sept. 1; Eddy, N. M., Sept. 3; Roswell, Sept. 4; Portallis, Sept. 5; Hereford, Tex., Sept. 6.

SIG. SAUTELLE'S SHOW—Oxford, Pa., Sept. 5; Elkton, Md., Sept. 6; Chesapeake City, Md., Sept. 7; Galena, Md., Sept. 8; Chestertown, Md., Sept. 10; Centerville, Md., Sept. 11; Denton, Md., Sept. 12; Easton, Md., Sept. 13; New Market, Md., Sept. 14; Cambridge, Md., Sept. 15.

WHITNEY'S SHOW—Dexter, Mich., Sept. 1; Chelsea, Sept. 3; Grass Lake, Sept. 4; Narvel, Sept. 5; Brooklyn, Sept. 6; Manchester, Sept. 7; Clinton, Sept. 8.

FAIR Department.

The County Fair.

Nothing has ever superseded the county fair in the public heart. It is the event of the season, of course, in rural communities, and is scarcely less highly regarded among the dwellers within city walls who have never known and loved mother earth in all her moods. It is an education; promoting healthy, generous, good-natured rivalry, introducing, usually, State officers to their constituents, and is a fitting close to the long, hard summer of work. In it the beauty of the agriculturist's life culminates, and the golden harvest, and the mellow, lovely Indian summer days seem braided together in their fitness to one another. The red-cheeked apples, the golden pumpkins and squashes, the big, handsome, toothsome-looking potatoes, the apples of earth, as the French so prettily call them; the luscious bunches of grapes, and a thousand and one things make the mouth water at the very sight of them. The exquisite handiwork of women, embroidery, patchwork, or the cunning work of busy knotted, twisted, lovely old hands which long since by the rule of mortality should have laid down their work, are always of interest, and the product of kitchen and dairy and the secret of preparation is a source of pleasure and profit incalculable. Will anyone ever tire of looking at sleek cows, or big oxen, or clean-limbed horses, or pretty calves and lambs; of chanticleer and his vari-colored harem? Will they ever tire of seeing well-groomed and well-cared-for horses striving for victory? And the children! Peanuts are never so good, lemonade never so pink and full of flavor, tin whistles never sound so sweet as at the county fair. Never are the Ohs! and Ahs! more heartfelt than when the big balloon ascends. Never do venders of marvelous compounds, cure for all the ills to which flesh is heir, find more cheerful and prodigal buyers; and crowds stand agape at wonderful inventions, from those for threading a needle to those for making a watch. There is blacking which shines so wonderfully that you can use your boot for a mirror, and soap which will remove the deepest stain without injury to the flimsiest fabric, and will almost remove the stain from the conscience of the teller.

A Great Animal Show.

The International Live Stock Exposition to be held at Dexter Park Amphitheater, Union Stock Yards, Chicago, Ill., Dec. 1 to 8, 1900, is out with its preliminary classification rules and regulations and premium list. Pending the issuing of the regular catalogue, some changes may be made in the classification and premiums published at this time, but they will not be material. The premiums offered are very large, not alone in the aggregate but for individual animals, and these, with other inducements, will doubtless make this the greatest exposition of meat-producing animals ever made in this or any other country. Chicago enterprise has its hand on the lever, and that means that everything that money and energy can do to make this the great cattle, sheep and swine event of the century will be done. For this preliminary publication and other particulars, address W. E. Skinner, general manager, Union Stock Yards, Chicago, Ill.

Detroit's Bi-Centenary.

We give herewith the description of a unique and magnificent monument, which it was proposed to erect at Detroit, Mich., in celebration of the bi-centenary of that city, July 24, 1901. The design was to have been a gift, for the sake of art, from five of America's most talented architects, sculptors and painters. The monument, when complete, would have cost about one million dollars, and it was proposed to raise this sum by subscription. A large fund was subscribed, but the amount was so vast that it could not be collected, so the project has been abandoned. However, the artistic design is worth mention, even though it can not be realized. Here it is, given by the artists themselves in the current issue of The Century: "The design contemplates the erection of a great Doric column, the highest in the world—surrounded by groups of sculpture in the water—related in the character of the memorial columns of classic time, and supporting a tripod which could assume a torch-like character at night by the use of electricity, and by a great flame of natural gas, so characteristic of the West and impossible elsewhere. The sight at night would command the river and both lakes. The design further contemplates, as a support and surrounding to the column, a great basin, flanked by flights of steps supporting colonnades, in the center of which would rest the statue of Cadillac, or a group of sculpture embodying, with the statue of Cadillac, the story of the discoverers; and upon the connecting esplanade positions are afforded for the future erection of statues of distinguished citizens of Detroit. In order that the column should center on the avenue of trees which now exists upon the island, and be seen from one end of the Grand Central Boulevard to the other, the present Casino would have to be removed, and the avenue of trees connected with the column by a formal rectangular lake, in which illuminated fountains might play at night, and upon each side of which formal gardens are part of the design. The column will measure twenty-four feet in diameter at its base and rise to a height of 220 feet. The colonnades forming the court are 900 feet in length, with a wing at each end projecting 300 feet. The shaft, pillars, corner pavilions and steps will be of America's fairest marble, in striking contrast to the deep blue of the river and the background of forest trees, untouched since the days of the Indian. The surmounting tripod of bronze will be a fitting addition; and its flame of gas, direct from nature's laboratory, will be seen far up and down the highway of the Great Lakes."

Notes.

There will be no fair at Port Allegheny, Pa., this season.

A horticultural fair will be held in Sante Fe, N. Mex., Sept. 26 to 28.

The Elks of South Bend, Ind., have abandoned their plan for a street fair this year.

There is to be a grand race meet and fall carnival at New Connerstown, O., Oct. 3 to 5.

The second annual street fair and carnival given by the Memphis (Tenn.) Elks will occur week of Sept. 30.

The citizens of Yanktown, S. D., have planned to give a free street carnival during every night of the State Fair.

The street fair committee of Columbus, Wis., is putting out some unique advertising. They promise a red-hot time in a white town on a blue day.

The five Knights of Pythias lodges of South Chicago, Ill., have united together for the purpose of holding a street fair and carnival, week of Sept. 17.

George F. Havers, manager of "The Sanitarium," Corpus Christi, Tex., also conducts a natatorium, summer theater and billiard hall in connection with it.

The Concord (N.H.) State Fair Ass'n, which holds its first annual exhibition Sept. 4 to 7, inclusive, has expended $23,000 this season in improvements upon its grounds.

A street fair is to be given some time in October, in charge of Will S. Heck, at Marion, O., and if any profits accrue, they will be donated to some charitable object.

The opening date of the Santa Rosa (Cal.) Fair has been changed from Oct. 8 to Oct. 15, in order not to conflict with the fair at San Jose and the meetings of the State Grange at Hollister.

Preparations for the big street fair and carnival at Chambersburg, Pa., on Sept. 18 to 20, are steadily in progress. The committee in charge will tender a banquet to the paraders who are to be there on the 19th.

A feature of the coming soldiers' reunion at Standish, Mich., Sept. 12 to 14, will be the unveiling of a monument erected by the citizens of Standish to the memory of Mort Cummings, who died in the Philippines.

Los Angeles, Cal., is to have a new pleasure park, with all sorts of novelty amusements. There will be zoological exhibition grounds. Shoot the Chutes incline and lake, vaudeville theater, and numerous other attractions.

The bull fight billed as an attraction for the San Jose (Cal.) Fair may have to be called off. The officers of the Humane Society are after the promoters of it, and may cause them trouble if they put their plans into execution.

Some very liberal purses are offered by the Montevideo (Minn.) Fair Association. Two $500 purses are guaranteed by the citizens and business men of Montevideo; also, some fast class races and a $75 farmers' trotting and pacing race, open to horses without records.

The Macon (Ga.) Street Fair, given under the auspices of the mayor and city council, promises to be a big event. The fair is to be held in the middle of one of the main business streets, 180 feet wide, making more than a full half-mile of sights, besides the numerous side-shows, parades, etc.

The Odessa (Mo.) business men have formed a street fair association, with a capital of $1,200, and will hold a fair from Sept. 19 to 22, inclusive. Great interest is taken in the fair. The live stock and farm product list is especially attractive, and the outlook is that the fair will be a great success.

I. M. Fiske, the well-known carnival promoter, was a "Billboard" caller Sept. 1. Mr. Fiske has just recovered from a very serious accident, having been confined in a hospital in Toledo, O., several months. He intends to start South shortly and engage in street fair and carnival enterprises, as heretofore.

Secretary E. W. Randall, of the Minnesota State Fair, is making elaborate preparations for the annual exhibition. Paine's spectacle, Dewey's Fleet in the Battle of Manila, will be the principal attraction each night, to be followed by an extensive display of fireworks and concerts by the Minnesota State Band.

Below is an extract from a letter received from H. C. Bright, secretary of the New Kentucky Fair Association, Danville, Ky. He says: "We find the insertion of our dates in "The Billboard" a great advantage, as we had inquiries from everywhere for privileges, and we succeeded in placing all of our privileges to advantage."

The third annual free street fair at Tuskaloosa, Ala., will be held Oct. 8 to 13. Among attractions secured so far are Ferrari's Anglo-American trained wild animals; Lunette, Australian bush girl, and others. The Hanna Amusement Company, of Cincinnati, will furnish the open-air attractions. M. L. Tucker is the secretary of the fair association.

Every indication now points to the fact that the cattle show of 1900 in Kansas City, Mo., is to be the greatest fancy cattle exhibit ever made. The prizes will aggregate nearly $25,000. It is to be a joint show of Herefords and Shorthorns, and the breeders of these two kinds have combined on an attack against their common enemy, the "scrub."

Managers of street fairs and county fairs, etc., will find that by booking Kingsley and his aggregation of five big vaudeville acts, their attendance will be increased greatly. His permanent address is Duquoin, Ill., and he has only a few open dates yet, as he is fast filling his book through the medium of "The Billboard," of which he is a permanent subscriber.

The preparations for the Indiana State Fair, which is to be held this year from Sept. 18 to 22, have nearly all been completed as far as possible. The fair will be one of the best that has ever been held in the State. Many of the attractions for the week have been secured, and the presence of some very fast horses on the State track this year will be the principal feature.

The Tomah (Wis.) Fair this year will be held Sept. 4 to 7, and promises bigger and better things than ever. H. J. Skinner, secretary, thus puts it: "We are going to have a fair this fall; 'the biggest of them all,' is our watchword. Special attractions each day. Every day a big day. Balloon ascensions and parachute leaps, automobile exhibitions, political speeches, etc. In fact, a fair for everybody."

The Knowles, hypnotists, write that they have spared no expense to make their attraction the strongest of its kind on the road, and after five seasons' experience, believe they know how to make a hypnotic attraction get money, please patrons and house managers. They have a few open weeks in November and December that they would like to fill in live cities in Southern Missouri or Northern Arkansas.

George Benton, better known as the "Kid Cyclist," is meeting with great success this season. He has more than doubled his strength since last year in his fancy riding and difficult balancing act, in which he stands head downward on the shoulders of a man who is propelling a bicycle at a rapid rate. He is now learning to do some fine rifle shooting from his wheel, and it is thought this act will be a great feature in the future.

The Colfax (Wash.) Fair Association has closed a contract with William Rice, one of the best all-around artists, as a comedian and singer, to be found on the Pacific coast. He is to appear in free entertainments, to be furnished by the fair association for the benefit of visitors during the week of the fair, Sept. 25 to 29. He will be ably assisted by Paddy Hughes, Eddie Erb and a musician of note. Their program will be rendered each evening at the armory, just before the opening of the dances, which will again be a pleasing feature this year.

The Idaho Intermountain Fair will be held at Boise, Oct. 8 to 13, inclusive. The fair will have full exhibits from every county in the State along agricultural, horticultural, live-stock, mining and all industrial lines. The premiums in all classes of exhibits have been increased about 50 per cent above the premiums offered last year, and Secretary Bogart states that nearly every county in Idaho will be fully represented—a state of affairs unprecedented in the history of the fair. The Oregon Short Line Railroad and the O. R. & N. Co. have each granted free rates for all exhibits to and from the city.

The unique combination street fair, county fair, horse show, an dsemi-centennial celebration that will be held at Winston-Salem, N. C., beginning Oct. 30, for five days, is attracting considerable attention throughout the entire country. Winston Salem won a reputation many years ago on the splendid Fourth of July celebrations held there. Two and three years ago there were held there the most successful tobacco fairs ever conducted in the United States. Last year it was an agricultural fair, horse show and carnival. G. E. Webb, the secretary, has a reputation as a fair manager that is almost national.

At a meeting of the Thirty-third Ward (So. Chicago, Ill.) Improvement Association and representatives of the Knights of Pythias of the Fifteenth District from eight lodges, it was decided to have a carnival and street fair during the third week in September. There will be two main departments—the industrial and the amusement. Arrangements are said to have been completed with one of the largest carnival companies to take charge of the latter branch. South Chicago merchants are determined to make their part of the fair a success. The fair will probably be held on Houston avenue, between Eighty-eighth and Ninety first streets.

An appeal has been issued to the residents of Blue Island Ridge, Ill., to join Morgan Park in the celebration of Sept. 15 as Morgan Park Day. The movement is under the auspices of the Village Improvement Society, and is in line with the custom followed in many New England towns, from whence so many of the residents of the village have come. It is proposed that the features of the day shall be speeches by various prominent members of the community, together with a picnic and entertainments of various sorts. The event is to be made an annual affair, and the purpose is to stimulate interest in beautifying the suburbs along the ridge.

The promoters of the vehicle, harness and implement show to be held at Cincinnati, O., on Nov. 19 are more and more confident of success as the time draws nearer. At a recent meeting of the Central Passenger Association, a rate of one and one-third fare for the round trip in that territory for the exposition was granted. In connection with the exhibit, there are to be some entertainment features that will be a surprise to visitors. Mr. Green, general manager of the exhibit, states that ladies accompanying the visiting dealers will be taken care of. He expects in the neighborhood of 5,000 visiting vehicle and implement dealers in Cincinnati during the exhibition. Space for exhibits is now nearing the premium point.

The latest patented device for large fairs and expositions consists of a hollow globe of extensive dimensions, supported upon suitable columns, and provided with an inter-spiral railway track; windows or openings are formed in the globe and disposed spirally following the path of the railway. Upon the exterior of the globe are delineated the outlines of hemispheres and continents and upon said outlines are arranged electric lights, which at night brilliantly define the contour of the continents, etc. A central shaft and elevator are provided to carry visitors to the top of the globe, which is surmounted by a tower. The interior of the globe is divided into rooms or compartments for the display of goods or natural products, and the structure as a whole is a novelty of merit.—Patent Record.

The directors of the Cincinnati Fall Festival, which is to open Sept. 19 and continue for ten days, have built wisely in planning five or six special features for every day of the ten. On Thursday, the second day of the festival, is taken as an example. On this day, in addition to the regular series of exhibitions on the Plaza, the fireworks in the the evening, the special athletic programs by the Cincinnati Gymnasium experts on the stage of great Music Hall, there will be a special concert on the big organ of the Hall in the afternoon, a mammoth display of cut-flowers in the rotunda, and in recognition of its being Elks' and Shriners' Day at the feast, the florists contesting will form their displays in the forms of designs emblematic of those two popular secret organizations. Prizes aggregating $225 will be awarded the florists showing the four best pieces.

STREETMEN! HERE YOU ARE, JUST THE THING!

We have issued large and imposing pictures of the Presidential candidates,

McKINLEY and ROOSEVELT. | BRYAN and STEVENSON.

They are 28 inches wide and 42 inches high; lithographed in bright colors; just the thing to sell at fairs, street fairs, mass meetings, etc. Retail price, 25 cents each.

12 for.....$ .90 50 for.....$3.25 200 for.....$12.00
25 for..... 1.75 100 for..... 6.25 500 for..... 17.50

Send the money with the order. None sent C. O. D.

THE DONALDSON LITHO. CO., Newport, Ky.

LIST OF FAIRS.

This list is revised and corrected weekly. Secretaries are urgently requested to send in their dates at the earliest possible moment after they are claimed, and to notify us promptly as to any change. Rosters and dates are published absolutely Free of Charge.

Copyrighted 1900. All rights reserved.

ALABAMA.

BIRMINGHAM, ALA.—Alabama Fair Association November 1 to 10. J. M. Falkner chairman; John W. O'Neill, secy.

ARKANSAS

CAMDEN, ARK.—Camden Fair. Oct. 15 to 20. J. W. Brown, Jr., mgr.

CLARKSVILLE, ARK.—Johnson County Fair. Oct. 9 to 12. A. M. Ward, secy.

PINE BLUFF, ARK.—State Fair. Oct. 22 to 27. W. H. Langford, pres.; H. F. Westbrook, supt.; R. M. Knox, treas.; M. E. Bloom, secy.

CALIFORNIA.

CRESCENT CITY, CAL.—Del Norte Agricultural Association. Sept. 26 to 28. D. W. Finch, secy.

EUREKA, CAL.—Ninth District Agricultural and Mechanical Fair. Sept. 17 to 22. J. F. Quill, pres.; W. L. Lambert, secy.

LOS ANGELES, CAL.—Sixth District Fair. Oct. 13 to 21. F. G. Teed, secy.

MARTINEZ, CAL.—County Fair and Races. Sept. 18 to 22. A. B. McKenzie, secy.

OAKLAND, CAL.—Fair. Sept. 24 to 29. Jos. Diamond, secy.

SACRAMENTO, CAL.—State Fair. Sept. 2 to 10. Peter J. Shields, Sacramento, Cal., secy.

SALINAS, CAL.—Monterey Agricultural Association, District No. 7. Date not fixed. J. D. Carr, pres.; J. B. Iverson, treas.; John J. Reily, secy.

SAN ANDREAS, CAL.—Fair. Oct. 3 to 6. C. A. Werle, Mokelumne Hill, Cal., pres.; Edward Casey, San Andreas, Cal., secy.

SAN FRANCISCO, CAL., and SAN MATEO, CAL.—Fair at Tanforan Park. Sept. 24 to Oct. 6.

SAN LOUIS OBISPO, CAL.—Sixteenth District Agricultural Association Fair. Sept. 26 to 29. M. Egan, secy.

SAN JOSE, CAL.—Fair. Oct. 8 to 13. H. H. Main, secy.

SANTA BARBARA, CAL.—Chrysanthemum Fair. Oct. 10 to 12.

SANTA MARIA, CAL.—Agricultural Fair. Oct. 4 to 6. A. W. Cox, secy.

SANTA ROSA, CAL.—District Fair. Oct. 8 to 14.

SONORA, CAL.—Fair. September. Dates undecided.

STOCKTON, CAL.—Fair. Sept. 17 to 22.

TULARE, CAL.—District and Citizens' Fair. Last week in Sept. A. G. Wishon, sec.

YREKA, CAL.—Siskiyou County Agricultural Fair. Oct. 3 to 7.

VENTURA, CAL.—Agricultural Fair and Races. Last week in September.

COLORADO.

DURANGO, COL.—County Fair and Race Meet. Oct. 9 to 12. John Pearson, sup.

GLENWOOD, COL.—Farmers' Club District Fair. Sept. 19 to 22. C. B. Sewell, pres., Carbondale; C. D. Fuller, secy.; L. R. Willets, Basalt.

MONTE VISTA, COL.—Driving Park and Agricultural Association. October. John MacArthur, secy.

MONTROSE, COL.—Western Slope Fair. Latter part of September.

PUEBLO, COL.—State Fair. Jos. D. Glass, secy.

TRINIDAD, COL.—Las Animas County Fair. Sept. 12 to 14. E. H. Day, secy.

CONNECTICUT.

BEACON VALLEY, CONN.—Naugatuck Fair. Sept. 18 and 19. F. S. Truesdell, pres.; F. M. Candee, secy.

BERLIN, CONN.—Fair. September. B. H. Atwater, pres.; D. Webster, secy.

BRANFORD, CONN.—The Branford Agricultural and Horticultural Society. Sept. 18 to 20. E. Doolittle, pres.; J. P. Callahan, secy.; W. R. Foote, treas.

BROOKLYN, CONN.—Windham County Agricultural Society. Sept. 18 to 20. Joseph B. Stetson, secy.

CHESTER, CONN.—Fair. September. W. J. Chapman, pres.; J. A. Smith, secy.

DANBURY, CONN.—Danbury Agricultural Society. Oct. 1 to 6, 1900. S. H. Rundai, pres.; J. W. Bacon, treas.; G. M. Rundai, secy.

EAST GRANBY, CONN.—Fair. October. C. H. Hanchett, pres.; W. H. Gay, secy.

GRANBY, CONN.—Fair. September. George O. Beach, pres.; C. H. Deming, secy.

GUILFORD, CONN.—Fair. Sept. 26. Wm. H. Lee, pres.; S. Spencer, secy.

HARWINTON, CONN.—Fair. October. Thos. Q. Hogan, pres.; A. W. Buell, secy.

HUNTINGTON, CONN.—Union Agricultural Society. Sept. 18 and 19. C. J. Wakeley, pres.; S. L. Palmer, Shelton, Conn., secy.

MADISON, CONN.—Fair. Oct. 3. S. A. Scranton, pres.; Edward N. Willard, secy.

MERIDEN, CONN.—Fair. September. B. W. Collins, pres.; Geo. W. Fairchild, secy.

NANGATUCK, CONN.—Beacon Valley Grange Agricultural Society. Sept. 18 and 19. T. S. Truesdell, pres.; F. M. Cander, secy.; E. A. Hotchkiss, treas.

NEW HAVEN, CONN.—Flower Show. Some time in November. Eli Whitney, pres.; Robt. Veitch, Jr., secy.

NEW MILFORD, CONN.—New Milford Agricultural Fair. Sept. 11 to 13. J. Edwin Huagerford, secy.

NEWTOWN, CONN.—The Newtown Agricultural Fair Company. Sept. 25 to 27, 1900. T. E. Platt, Redding Ridge, Conn., pres.; S. J. Botsford, Newtown, Conn., vice pres.; H. G. Curtis, Sandy Hook, treas.; P. H. McCarthy, Newtown, Conn., secy.

ORANGE, CONN.—Fair. Date not fixed. W. S. Woodruff, pres.; A. D. Clark, secy.

PUTNAM PARK, CONN.—Putnam Park. Sept. 11 to 13. G. D. Bates, pres.; R. Gannon, secy.

ROCKVILLE, CONN.—Fair. Sept. 18 to 20. Ed. F. Badmington, secy.

SIMSBURY, CONN.—Fair. Oct. 3 and 4. Geo. C. Eno, secy.

STAFFORD SPRINGS, CONN.—Stafford Springs Agricultural Society. Oct. 6 to 10. C. Z. Gary, secy.

SUFFIELD, CONN.—Fair. Waldo S. Knox, pres.; A. N. Graves, secy.

UNION, CONN.—Enfield Fair. September. Olin T. Olmstead, pres.; M. Hamilton, secy.

WALLINGFORD, CONN.—Wallingford Agricultural Society. Sept. 26 and 27. D. W. Ives, secy.

WETHERSFIELD, CONN.—Fair. Oct. 2 to 4. S. F. Willard, pres.; C. C. Harris, secy.

WILLIMANTIC, CONN.—Willimantic Fair Association. Dates changed to Sept. 25 to 27. M. E. Lincoln, secy.

WINDSOR, CONN.—Fair. H. H. Ellsworth, pres.; G. W. Wrisley, secy.

WOLCOTT, CONN.—Wolcott Agricultural Society. Oct. 10. E. M. Upson, secy.

WOODSTOCK, CONN.—South Woodstock Fair. Sept. 17 to 19. S. O. Bowen, pres.; H. W. Hibbard, secy.

GEORGIA

ATLANTA, GA.—Southern Interstate Fair. Oct. 10 to 27. T. H. Martin.

LAURENS, GA.—County Fair. Oct. 4 and 5. H. B. Gratton, mgr.

VALDOSTA, GA.—Georgia State Fair. Oct. 29 to Nov. 4. A. F. Moore, mgr.

WAYCROSS, GA.—Waycross Fair Association. Nov. 6 to 10. W. W. Sharp, secy.

IDAHO.

BOISE, IDAHO—State Fair. Oct. 8 to 13. J. S. Bogart, Boise, Idaho, secy.

LEWISTON, IDAHO—Fair and Race Association. Oct. 15 to 20. W. F. Kittenbaugh, pres.; W. A. Austin, secy.

ILLINOIS.

ALEDO, ILL.—Mercer County Agricultural Society. Sept. 18, 19, 20 and 21, 1900. G. W. Williams, Box 346, Aledo, Ill., secy.

LAFAYIA, ILL.—Kane County Fair. Sept. 12 to 14.

BENTON, ILL.—Franklin County Fair. Sept. 11 to 14. Thos. J. Myers, secy.

CARLINVILLE, ILL.—Macoupin County Fair. Oct. 2 to 5. Geo. J. Castle, secy.

CARROLLTON, ILL.—Greene County Fair. Oct. 9 to 12. S. E. Simpson, secy. N. Cherrill, treas.; John F. Scott, secy.

CAYUGA, ILL.—Fair. Sept. 4 to 7.

CHARLESTON, ILL.—Coles County Fair. Sept. 18 to 22. W. O. Glassco, secy.

CLEAR CREEK, ILL.—Magnolia Grange Agricultural Fair. Sept. 25 to 27. Frank E. Smith, secy.

CLINTON, ILL.—DeWitt County Agricultural and Mechanical Association. Sept. 11 to 14. J. Fuller, pres.; Thos. Ewing, treas.; F. McCuddy, secy.

CRAWFORDSVILLE, ILL.—Fair. Sept. 10 to 14.

DANVERS, ILL.—Rock Creek Fair. Sept. 18 to 21. John S. Popple, secy.

EFFINGHAM, ILL.—Farmers' Free Fair. Oct. 2 to 6. H. O. Adams, secy.; J. W. Gravenhorst, chairman privilege committee.

EL PASO, ILL.—The Twentieth Annual Fair, Woodford County Agricultural Board. Sept. 10 to 14. E. A. Childs, pres.; Geo. R. Curtiss, secy.

FARMER CITY, ILL.—Fair. Sept. 11 to 14.

FREEPORT, ILL.—Northern Illinois Agricultural Association. Sept. 11 to 14. J. E. Taggart, Ridott, Ill., pres.; W. H. Foll, Freeport, Ill., secy.

GALENA, ILL.—Jo. Daviess County Agricultural Society. Sept. 25 to 28, 1900. Wm. T. Hodson, Galena, Ill., pres.; H. B. Chetlain, Galena, Ill., vice pres.; John J. Gray, Galena, Ill., treas.; Wm. Barner, Galena, Ill., secy.

GOLCONDA, ILL.—Pope County Fair. Oct. 3 to 6. Barney Phelps, secy.

JOLIET, ILL.—Will County Fair. Sept. 18 to 20. A. E. Dinet, pres.; R. T. Kelley, secy.

JONESBORO, ILL.—Union County Fair. Sept. 11 to 14. J. H. Hilboldt, secy.

JOSLYN, ILL.—Rock Island Fair. Sept. 11 to 13. F. J. Whiteside, secy.

KANKAKEE, ILL.—Kankakee County Fair. Sept. 10 to 14. Len Smell, secy.

KEWANEE, ILL.—Fair. Sept. 10 to 14. A. B. Huckins, secy.

LIBERTYVILLE, ILL.—Lake County Agricultural Society. Sept. 11 to 14, 1900. Wm. E. Miller, Libertyville, Ill., pres.; E. W. Parkhurst, Libertyville, Ill., treas.; O. E. Churchill, Libertyville, Ill., secy.

MARION, ILL.—Williamson County Agricultural Association. Sept. 18 to 21. Joab Goodall, pres.; W. H. Bundy, secy.; C. M. Kern, treas.

MARTINSVILLE, ILL.—Clark County Fair. Sept. 25 to 29. Edgar Summers, secy.

McLEANSBORO, ILL.—Hamilton County Fair. Sept. 17 to 21. J. W. Jones, secy.

MEMPHIS, ILL.—Fair. Sept. 11 to 14.

MONMOUTH, ILL.—Fair. Sept. 11 to 14. Geo. C. Rankin, secy.

MURPHYSBORO, ILL.—Jackson County Fair Association. Sept. 25 to 28. P. H. Eisenmayer, pres.; Willard Wall, treas.; J. J. Penny, secy.

NEWPORT, ILL.—Sept. 24 to 29.

NEWTON, ILL.—Jasper County Fair. Sept. 18 to 21. Florent Faller, secy.

OLNEY, ILL.—Richland County Fair. Sept. 11 to 14. B. R. Talley, secy.

OREGON, ILL.—Ogle County Fair. Sept. 11 to 14. Benj. Chaney, secy.

Campaign Posters

.....To advertise any kind of....

Political Meeting,

Excursion or Barbecue.

Special Circular and Sample Free to Bill Posters.
Union Label used on each job.

HENNEGAN & CO., 8th Street, near Main, ...CINCINNATI, O.....

N. B.—We can ship your order ONE DAY AFTER it is received, if so desired.

PARIS, ILL.—Edgar County Fair. Oct. 2 to 6. Geo. H. McCord, secy.

PINCKNEYVILLE, ILL.—Perry County Fair. Oct. 2 to 5. R. J. Rushing, secy.

SANDWICH, ILL.—DeKalb County Fair. Sept. 11 to 14. E. Randall, secy.

SHELBYVILLE, ILL.—Horse Fair. Sept. 19 to 22.

SPRINGFIELD, ILL.—Illinois State Fair. Sept. 24 to 29, 1900. W. H. Fulkerson, pres.; B. H. Brainerd, treas.; W. C. Garrard, secy.

WATSON, ILL.—Effingham County Agricultural Board. Sept. 11 to 14, 1900. Wm. Voelker, Altamount, Ill., pres.; W. M. Abraham, Watson, Ill., treas.; L. P. Mantz, Elliotstown, Ill., secy.

WENONA, ILL.—Marshall County Fair. Sept. 12 to 14. Ettie Thierry, secy.

INDIANA.

ANGOLA, IND.—Steuben County Fair. Oct. 9 to 12. Emmett A. Bratton, pres.; A. W. Goodale.

BEDFORD, IND.—Lawrence County Fair. Sept. (undecided). Geo. W. McDaniel, secy.; T. O. Daggy, pres.

BLOOMINGTON, IND.—Monroe County Fair. Sept. 12 to 15. Ben Kirby, pres.; Geo. P. Campbell, secy.

BOONVILLE, IND.—Warrick County Fair. Sept. 10 to 15. Clamor Pelzer, pres.; J. F. Richardson, secy.

BOURBON, IND.—Bourbon Fair Association. Oct. 2 to 5, 1900. Robert Erwin, Bourbon, Ind., pres.; L. Johnson, Bourbon, Ind., treas.; B. W. Parks, Bourbon, Ind., secy.

BREMEN, IND.—Twelfth Annual Fair. Oct. 9 to 12, 1900. Bremen Agricultural Society. John Huff, pres.; John T. Weiss, treas.; Edward Heckman, secy.

CAY CITY, IND.—Fair. Sept. 10 to 14. Burl Kress, secy.; William Naltcamper, pres.

COLUMBUS, IND.—Bartholomew County Fair. Sept. 11 to 14. A. B. Reeves, pres.; Ed. Redman, Jr., secy.

CRAWFORDSVILLE, IND.—Montgomery County Fair. Sept. 10 to 15. J. L. Davis, pres.; W. F. Hulet, secy.

CROWN POINT, IND.—Lake County Agricultural Society. Oct. 2 to 5. A. A. Bibler, secy., Crown Point, Ind.

EVANSVILLE, IND.—Tri-State Fair. Sept. 17 to 21. W. M. Akin, pres.; W. L. Swormstedt, treas.; R. L. Akin, secy.

FLORA, IND.—Flora Agricultural and Horticultural Association. Sept. 10 to 14, 1900. J. T. Gillam, pres.; Wm. R. Myer, treas.; Wm. H. Lesh, secy.

FORT WAYNE, IND.—Allen County Fair. Oct. 2 to 9.

FRANCESVILLE, IND.—Francesville Street Fair Association. Oct. 2 to 5. E. D. Knotts, pres.; Guy D. Brewer, secy.; J.W. Burgett, treas.

HUNTINGTON, IND.—Old Fashioned County Fair. Sept. 25 to 29. A. S. Beck, secy.; Robt. Simonton, pres.

HUNTINGBURG, IND.—The Fourteenth Annual Dubois County Fair. Sept. 10 to 15, 1900. H. C. Rothert, secy.

INDIANAPOLIS, IND.—Indiana State Fair. Sept. 17 to 21, 1900. Aaron Jones, pres.; Chas. Downing, Indianapolis, Ind., secy.; J. W. Lagrange, treas.

KENDALLVILLE, IND.—Noble County Fair. Sept. 24 to 28. O. F. Johnston, pres.; G. P. Alexander, secy.

LA PORTE, IND.—La Porte County Agricultural Society. Sept. 11 to 14. J. Vene Dorland, La Porte, Ind., secy.

LINTON, IND.—Greene County Fair. Sept. 17 to 21.

NEWCASTLE, IND.—St. Joseph County Agricultural Society. Sept. 19 to 21. L. C. Egbert, pres.; A. H. Compton, secy.

NEWPORT, IND.—Fair. Sept. 24 to 29. E. S. Aikman, secy.

NORRISTOWN, IND.—Sixth Annual Grange Fair of Shelby County. Sept. 12 to 14. William M. Dewert, pres.; John Douglas, treas.; W. S. Stover, secy.

PORTLAND, IND.—Jay County Fair. Sept. 24 to 28. John Smuck, pres.; C. O. Hardy, secy.

RICHMOND, IND.—Wayne County Fair. Sept. 24 to 28. W. W. Zimmerman, pres.; Joe Stevenson, secy.

ROCHESTER, IND.—The Fulton County Agricultural and Mechanical Association. Sept. 12 to 15. N. A. McClung, pres.; J. Dawson, treas.; F. F. Moore, secy.

SPRANIAC, IND.—Brown County Fair. Sept. 11 to 15.

TERRE HAUTE, IND.—Vigo County Fair. Sept. 24 to 29. W. P. Ijams, pres.; Chas. R. Duffin, secy.

TIPTON, IND.—Tipton County Fair. Sept. 11 to 14. Jas. N. Waugh, pres.; B. F. Ramsey, secy.

VINCENNES, IND.—The Knox County Agricultural and Mechanical Society. Oct. 8 to 13. M. J. Niblack, pres.; J. M. House, secy.; H. A. Foulks, treas.

For Gas Balloons, Whistling Balloons, Decorated and Advertising Balloons, Street Fair Carnival and other latest novelties call on

Q. NERVIONE,
66 N. FRANKLIN ST., CHICAGO, ILLS
And Save Money.

A few open dates left for the only successful

FERRIS WHEEL

that ever traveled. The largest on the road.

Electric Lighted, Seats Upholstered.

FIRST-CLASS ATTRACTION

In every way. Just the thing for Street Fairs. Can set on any street or pavement without injury to same. A few of the places visited last season: Columbus, Chillicothe and Dayton, Ohio; Muncie, Terre Haute, etc., Ind.; Mattoon, Springfield, Belleville, Moline, Ill.; Sedalia, Mo.; Columbus, Ga.; Montgomery, Ala.; Jacksonville, Fla.; Nashville, Tenn., etc.

This season at Chattanooga, Tenn.; Richmond, Va.; Scranton, Pa.; Newark, N. J.; Corning, Elmira and Binghamton, N. Y.; Hamilton, Ohio. Permanent address,

J. G. CONDERMAN, Hornellsville, N. Y.

KNIGHTS AK SAR BEN ORIENTAL CARNIVAL

Omaha, Neb., Sept. 24th to 29 h

Now booking attractions. Wanted Midway shows on percentage and anything that will make good. All privileges and concessions for sale. Come where you'll get the money.

T. P. GETZ, Supt., Omaha, Neb.

WIRE ARTISTS'
SUPPLIES!
HEARTS, BANGLES, BEADS,
AND FINDINGS.
THE BARBER MFG. CO.,
Send for Price List. 36 GOLD ST., NEW YORK.

LATEST FAD FOR FAIRS

Rubber Ball No. 10, rubber attached, $3.25 gro.
Tin Foil and Fancy Colored Paper Balls, 2.25 "

M. ROSENTHAL,
212 Cedar Street, Syracuse, N. Y.

STREET FAIR AND CARNIVAL

GAINESVILLE, TEX., Oct. 16 to 20.

Send us your Billposting and Distributing

Hulen Billposting and Distributing Co.

FACTS!

KANSAS CITY, MISSOURI, *WAS THE BANNER CITY OF ALL STREET FAIRS LAST YEAR. Financial results prove this FACT. It was under the management of "THE INTERNATIONAL EXHIBITION COMPANY." The Midway Attractions were furnished by "THE GREATER EXPOSITION CIRCUIT COMPANY," which is consolidated with*

The **NEW ENGLAND..... CARNIVAL COMPANY.**

This organization had the contract last year at

LOUISVILLE, ALLEGHANY, PITTSBURG, DETROIT, BELVILLE,

And a number of other Cities.

THEY WERE ALL BANNER CITIES.

N. B.—Secretaries of Associations can verify THESE FACTS by investigation.

"HOT AIR STATEMENTS *Will not* **HOLD WATER IN THE SOUTH."**

Ye do NOT control all the Leading Fairs this Fall, for the INTERNATIONAL EXHIBITION COMPANY, controling the NEW ENGLAND CARNIVAL COMPANY, have already signed contracts to organize and manage Carnivals, and to furnish exclusively the amusement attractions in the principal cities of the South.

TO THE PUBLIC:—We travel by Special Train, and carry fifteen car loads of our own material, and WE CAN DELIVER THE GOODS. Apply for time and terms, to

DR. C. D. GRAY,
General Contractor.
Elks' Club, Memphis, Tenn.

IOWA.

AFTON, IA.—Union County Fair. Oct. 2 to 5. J. L. Pollock, secy.

ADEL, IA.—Dallas County Fair. Sept. 18 to 21. J. H. Dwight, secy.

ALGONA, IA.—Kossuth County Agricultural Society. Sept. 25 to 28, 1900. C. A. Lewis, Algona, Ia., pres.; E. P. Keith, Algona, Ia., vice pres.; W. H. Bailey, Algona, Ia., treas.; G. F. Peck, Algona, Ia., secy.

ALLISON, IA.—Butler County Fair. Sept. 11 to 13. L. J. Rogers, secy.

AUDUBON, IA.—Audubon County Agricultural Society. Sept. 18 to 21. G. W. Hoover, pres.; R. C. Spencer, secy.; H. W. Wilson, treas.

AVOCA, IA.—The Pottawattamie County Fair Association of Avaco, Ia. Sept. 11 to 14, 1900. G. Drederick, Avoca, Ill., pres.; F. G. Hetzel, Avoca, Ia., vice pres.; J. H. Jenks, Avoca, Ia., treas.; Board of Directors, mgrs.; Roscoe Barton, Avoca, Ia., secy.

BEDFORD, IA.—Taylor County Fair. Sept. 11 to 13. W. F. Evans, secy.

BELLE PLAIN, IA.—Big Four District Association. Sept. 11 to 14, 1900. Sally Wertheim, Belle Plaine, Ia., pres.; L. T. Sweet, Belle Plaine, Ia., treas.; C. Washburn, Belle Plaine, Ia., secy.

BLOOMFIELD, IA.—Agricultural Society of Davis County. Sept. 11 to 14. D. O. Harris, pres.; J. C. Browhard, secy.; J. R. Sheaffer, treas.

BRITT, IA.—Hancock Agricultural Society. Sept. 11 to 13. John Hammill, secy.

BUFFALO CENTER, IA.—Oct. 2 to 4. Address John G. Daum.

CARROLL, IA.—Carroll Fair and Driving Park Association. Sept. 10 to 13. Wm. Trowbridge, pres.; Geo. Selzer, secy.; J. P. Hess, treas.

CENTERVILLE, IA.—Appanoose County Fair. Sept. 18 to 21, 1900. R. M. Hicks, pres.; J. C. Ashby, treas.; H. A. Russell, secy.

CENTRAL CITY, IA.—Wapsie Valley Fair Association. Sept. 11 to 14. P. O. Clark, secy.

CHARLES CITY, IA.—Floyd County Fair. Sept. 11 to 14. Chas. Hammond, secy.

CHARITON, IA.—Lucas County Fair. Sept. 25 to 28. Wm. Housholder, secy.

CLARION, IOWA.—Wright County Agricultural Society. Sept. 18 to 21, 1900. W. C. Brown, Clarion, Iowa, secy.

CLINTON, IA.—Clinton District Fair. Sept. 11 to 14, 1900. Hon. G. D. McDaid, pres.; C. D. May, treas.; C. L. Root, secy.

CORNING, IA.—The Adams County Fair. Sept. 10 to 13. C. F. Andrews, pres.; J. M. De Vore, secy.

CORYDON, IA.—Wayne County Fair. Sept. 24 to 28. H. K. Evans, secy.

DE WITT, IA.—Clinton County Agricultural Society Fair. Sept. 18 to 21, 1900. L. S. Harrington, secy.

ELKADER, IA.—Elkader Fair and Wack Association. Sept. 11 to 14, 1900. Joseph Lamm, Elkader, Ia., pres.; P. J. Cain, Elkader, Ia., vice pres.; Chas. Johnsen, Elkader, Ia., treas.; J. D. Brownson, Elkader, Ia., mgr. and secy.

EMMETSBURG, IA.—Palo Alto County Fair. Sept. 12 to 14. H. C. Shadbolt, pres.; J. C. Bennett, secy.; M. L. Brown, treas.

ESTERVILLE, IA.—Emmet County Agricultural Society. Oct. 2 to 5. J. J. Klopp, secy.

FAIRFIELD, IA.—Jefferson County Fair. Sept. 11 to 13. John R. McElderry, secy.

FOREST CITY, IA.—Winnebago County Fair and Agricultural Society. Sept. 11 to 13, 1900. P. O. Koto, pres.; J. A. Peters, secy.; W. Secor, treas.

GRAND CANAL, IA.—Fair. Sept. 5 to 17.

GREENFIELD, IA.—Adair County Fair Association. Sept. 26 to 28, 1900. G. F. Morris, pres.; D. Heaton, treas.; J. E. Brooke, secy.

GRUNDY CENTER, IA.—Grundy Center Fair. Sept. 11 to 13. E. S. Ensing, secy.

GUTHRIE CENTER, IA.—Guthrie County Fair. Sept. 11 to 13. A. H. Grissell, secy.

HAMPTON, IA.—Franklin County Fair. Sept. 18 to 21. D. C. Mallory, secy.

HUMBOLDT, IA.—Humboldt County Fair. Sept. 12 to 14. Carlos Combs, secy.

INDIANOLA, IA.—Warren County Fair. Sept. 18 to 21. E. B. Dowell, secy.

IOWA CITY, IA.—Johnson County Fair. Sept. 24 to 27.

KEOSAUQUA, IA.—Van Buren County Fair. Sept. 11 to 14.

KNOXVILLE, IA.—Marion County Fair. Date not fixed.

MALVERN, IA.—Mills County Fair. Sept. 11 to 13. I. J. Swain, secy.

MANCHESTER, IA.—Delavan County Agricultural Society. Sept. 25 to 28, 1900. A. S. Coon, Manchester, Ia., pres.; J. W. Reector, Oneida, Ia., vice pres.; L. J. Gates, Manchester, Ia., treas.; E. J. Conger, Manchester, Ia., secy.

MARCUS, IA.—Cherokee County Fair. Sept. 12 to 14. H. B. Robeson, secy.

MARENGO, IA.—Iowa County Fair. Sept. 3 to 6. F. B. Colson, secy.

MECHANICSVILLE, IA.—District Fair. Sept. 25 to 28. A. F. Fairchild, secy.

MILTON, IA.—District Fair. Sept. 18 to 21. E. O. Syphers, secy.

MISSOURI VALLEY, IA.—Harrison County Fair. Date not fixed.

NEVADA, IA.—Story County Fair. Oct. 2 to 4. J. F. Martin, secy.

NEW SHARON, IA.—New Sharon Agricultural and Fair Association. Sept. 11 to 13. J. Adkisson, pres.; C. E. Wallace, secy.; Jas. G. Hammond, treas.

NEWTON, IA.—Jasper County Agricultural Society. Sept. 10 to 13. H. D. Parsons, pres.; C. Greibling, treas.; H. C. Korf, secy.

OGDEN, IA.—Boone County Agricultural Society. Sept. 11 to 14, 1900. F. M. Lorenzen, Ogden, Ia., pres.; Mc. P. Bass, Ogden, Ia., vice pres.; G. R. Sucher, Ogden, Ia., treas.; E. H. Graves, Ogden, Ia., secy.

ORANGE CITY, IA.—Sioux County Fair. Sept. 18 to 20. F. J. Lohr, secy.

PELLA, IA.—Lake Prairie District Fair. Sept. 25 to 28. Chas. Porter, secy.

PERRY, IA.—Perry District Fair Association. Sept. 24 to 27. Josiah Petty, secy.

RED OAK, IA.—Montgomery County Fair. Sept. 24 to 28. Wm. Thomas, pres.; D. B. Gunn, secy.

RHODES, IA.—Eden Dist. Agricultural Society. Sept. 18 to 20. W. A. Nichols, Wate Center, pres.; W. N. Mason, Melbourne, treas.; H. M. Weeks, secy.

SEYMOUR, IA.—District Fair. Sept. 10 to 14. R. E. Lowry, secy.

SHELDON, IA.—District Fair. Sept. 12 to 14.

SIBLEY, IA.—Osceola County Fair. Sept. 5 to 7. R. M. Hunter, pres.; Harold E. Scott, secy.

STRAWBERRY POINT, IA.—Strawberry Point District Fair Association. Sept. 18 to 21. Ira L. Cole, pres.; H. W. Scofield, secy.; G. H. Scofield, treas.

TOLEDO, IA.—Tama County Fair. Sept. 25 to 28, 1900. W. J. Malin, pres.; A. G. Smith, secy.; H. G. Shanklin, treas.

VICTOR, IA.—Victor District Agricultural Society. Sept. 11 to 13. John M. Graff, pres.; D. B. Connelly, vice pres.; J. F. Schulte, secy.; John Steffy, treas.

VINTON, IA.—The Benton County Agricultural Association. Sept. 18 to 21, 1900. Watt Gaasch, pres.; J. B. F. Bunten, vice pres.; G. D. McElroy, treas.; J. E. Marietta, secy.

WAUKON, IA.—Allamakee County Agricultural Society. Sept. 18 to 20, 1900. S. H. Opfer, Waukon, Ia., pres.; P. S. Narum, Waukon, Ia., vice pres.; T. J. Kelleher, Waukon, Ia., treas.; Carl M. Beeman, Wauxon, Ia., mgr. and secy.

WEST LIBERTY, IA.—Union District Fair Association. Sept. 11 to 14. E. L. Henderson, secy.

WHAT CHEER, IA.—District Fair. Sept. 17 to 20. T. O. Leeper, secy.

WILLIAMSBURG, IA.—District Fair. Sept. 25 to 28. F. C. Rock, secy.

WILTON JUNCTION, IA.—Wilton Agricultural Fair. Sept. 18 to 20. W. D. Harris, secy.

WINTERSET, IA.—Madison County Fair. Sept. 11 to 14. C. A. Lee, secy.

KANSAS.

ARKANSAS CITY, KAN.—Harvest Home. Oct. 1 to 6. M. F. Phillips, mgr.

BURDEN, KAN.—Eastern Cowley Fair Association. Sept. 19 to 21. J. M. Henderson, secy.

BURLINGTON, KAS.—Coffey County Fair Association. Sept. 24 to 28. J. B. Sweet, pres.; S. D. Weaver, treas.; J. E. Woodford, secy.

CLAY CENTER, KAN.—Clay County Fair Association. Sept. 25 to 28. E. E. Hops, secy.

COUNCIL GROVE, KAN.—Morris County Fair. Sept. 25 to 28. E. J. Dill, secy.

EL DORADO, KAN.—Butler County Fair Association. Sept. 11 to 14. J. W. Robison, pres.; Seth Frazier, treas.; Alvah Shelden, secy.

FRANKFORT, KAN.—Frankfort Fair Association. Sept. 25 to 28. C. W. Brandenburg, secy.

GARDEN CITY, KAN.—Finney County Fair Association. D. A. Mims, secy.

GARNET, KAS.—Anderson County Fair Association. Sept. 12 to 15. C. H. Rice, Garnet, Kas., secy.

HOLTON, KAN.—Jackson County Agricultural and Fair Association. Sept. 11 to 14. S. B. McGrow, secy.

IOLA, KAS.—Allen County Agricultural Society. Sept. 10 to 13. Lew Horville, pres.; M. P. Jacoby, treas.; C. H. Wheaton, secy.

LAWRENCE, KAN.—Kaw Valley Fair Association. C. Griesa, secy.

MANKATO, KAN.—Jewell County Fair Association. Sept. 11 to 14. Chas. F. Horn, secy.

MOUND CITY, KAN.—Linn County Fair Association. Ed. R. Smith, secy.

NEWTON, KAN.—Newton Fair. Oct. 2 to 5. D. J. T. Axtell, gen. mgr.

NORTON, KAN.—Norton Fair and Park Association. Sept. 19 to 21. L. Miller, secy.; M. F. Garrity, pres.

OTTAWA, KAS.—Franklin County Agricultural Society. Sept. 18 to 21. B. C. McQuesten, Ottawa, Kas., secy.

PAOLA, KAN.—Miami County Agricultural and Mechanical Association. Sept. 25 to 28. C. F. Dienson, pres.; J. F. Donahue, treas.; Jos. F. Trickett, secy.

RILEY, KAN.—Riley County Agricultural Society. Sept. 18 to 21. R. T. Worboys, secy.

SALINA, KAN.—Salina County Agricultural, Horticultural & Mechanical Association. Sept. 25 to 28. W. B. Wallace, secy.

STOCKTON, KAN.—Rooks County Fair Association. Sept. 11 to 14. David B. Smyth, secy.

TRIBUNE, KAN.—Greeley County Fair Association. Oct. 2 and 3. I. B. Newman, secy.

KENTUCKY.

BOWLING GREEN, KY.—Fair. Sept. 12 to 15.

ELIZABETHTOWN, KY.—Hardin County Fair. Sept. 11 to 14. James A. Kinkead, secy.

GLASGOW, KY.—Fair. Sept. 19 to 22. J. T. Carter, secy.

GUTHRIE, KY.—Fair. Sept. 19 to 22. Geo. Snadon, secy.

HENDERSON, KY.—Great Tri-County Fair. Sept. 25 to 29. Jacob Zimbro, Jr., secy.

HOPKINSVILLE, KY.—Elks Fair. Sept. 25 to 30.

HORSE CAVE, KY.—Fair. Sept. 26 to 29.

[illegible] VELVET, KY.—The Robertson County Fair. Sept. 12 to 16. W. J. Osborne, secy.

OWENSBORO, KY.—Horse Fair. Sept. 18 to 22. Hugh Williams, pres.; L. Freeman Little, secy.

OWENTON, KY.—Owen County Fair. Sept. 26 to 29. E. Bambridge, secy.

PADUCAH, KY.—Colored Fair. Sept. 12 to 14. A. W. Watkins, pres.; J. W. Moore, secy.

MAINE.

ACTON, ME.—Shapleigh and Acton Fair. Oct. 9 to 11. F. K. Bodwell, secy.

ANDOVER, ME.—North Oxford Agricultural Fair. Sept. 19 and 20. Geo. O. Huse, secy.

BELFAST, ME.—Waldo County Fair. Sept. 18 and 19. B. H. Conant, secy.

BETHEL, ME.—Riverside Fair. Sept. 11 to 13.

BLUEHILL, ME.—Hancock County Agricultural Fair. Sept. 18 to 20. Nahum Hinckley, secy.

BRISTOL MILLS, ME.—Bristol Fair. Sept. 25 to 27.

CHERRYFIELD, ME.—West Washington Fair. Sept. 11 to 13.

DAMARISCOTA, ME.—Lincoln County Fair. Oct. 2 to 4.

DURHAM, ME.—Agriculutral Society. Sept. 10 to 14. Rufus Parker, pres.; S. S. Parker, treas.; J. H. Williams, secy.

EAST PITTSTON, ME.—Pittston Fair. Sept. 25 to 27.

EDEN, ME.—Eden Agricultural Society. Sept. 19 and 20. Frank S. Wood, secy.

Gentlemen's 18k Gold Filled Fob Chain with Cut-Eye and Chinese Mountings, 6 inches long, by mail postpaid 60 cents.

SEA SHELL JEWELRY SEND FOR CATALOGUE.

Shells, Wire, Tools, Samples and Illustrated Instructions for making

Anyone can make a good living at this.

ROGERS, THURMAN & CO.,
Jewelers Wholesale Supply House,
112 Dearborn St., Chicago, Ill., U. S. A.

Established in 1852.

F. PATUREL & CO.
16 Warren Street,
NEW YORK.
Manufacturers and Importers of
GAS, WHISTLING AND ADVERTISING
BALLOONS.
Also Novelties for Street Men.

We receive every week from our factory Balloons of all kinds and sizes that we guarantee of superior quality to any offered on the market.

We also caution our customers and the trade to beware of inferior goods and false numbers offered at cheap prices.

PRICE LIST ON APPLICATION.

EXETER, ME.—West Penobscot Agricultural Society. Sept. 26 to 27, 1900. D. P. Hubbard, Stetson, Me., pres.; J. E. Jewett, Exeter, Me., secy.
FREYBURG, ME.—West Oxford Fair. Sept. 25 to 27.
GORHAM, ME.—Cumberland County Fair. Sept. 11 to 13. C. H. Leighton, Westbrooke, Me., secy.
HANCOCK, ME.—Hancock County Fair. Sept. 18 to 20.
HARRISON, ME.—Northern Cumberland Agricultural Society. Oct. 9 and 10. J. M. Chute, pres.; James Thomas, treas.; J. Orin Ross, secy.
HARTLAND, ME.—East Somerset Fair. Sept. 11 to 13.
LIBERTY, ME.—West Waldo Fair. W. H. Moody, secy.
MADISON, ME.—Somerset County Agricultural Society's Fair. Oct. 3 and 4. J. F. Withee, secy.
MAPLETON, ME.—The Aroostock County Potato Show. Oct. 24 and 25. Geo. B. Dickert, secy.
MONROE, ME.—The Waldo and Penobscot Agricultural Society. Sept. 11 to 13. M. C. Chapman, Newburgh Village, pres.; T. L. Palmer, treas.; T. H. Bowden, secy.
NEW FIELD, ME.—Ramschackle Fair. W. H. Straw, pres.; G. T. Wilson, secy.
PEMBROKE, ME.—Washington County Fair. Sept. 18 to 20. Sidney A. Wilder, secy.
PHILLIPS, ME.—North Franklin Agricultural Society. Sept. 11 to 13 and July 4. C. W. Carr, Strong, Me., pres.; Sumner H. Beal, treas.; M. S. Kelley, secy.
PRESQUE ISLE, ME.—N. Aroostook Agricultural and Horticultural Society. Sept. 11 to 13. Ernest T. McGlaughlin, So. Presque Isle, Me., secy.
READFIELD, ME.—Kennebec County Fair. Sept. 11 to 13.
RICHMOND CORNER, ME.—Farmers' Club Fair. Sept. 25.
SOUTH MADISON, ME.—South Kennebec Society. Sept. 18 to 20. Chas. F. Achorn, Coopus Mills, pres.; Jasper S. Gray, treas.; Arthur N. Douglass, Chelsea, secy.
SOUTH PARIS, ME.—Oxford County Fair. Sept. 18 to 20.
SOUTH WINDSOR, ME.—South Kennebec Fair. Sept. 18 to 20. Arthur N. Douglass, Chelsea, Me., secy.
TOPSHAM, ME.—Sagadahoc Agricultural and Horticultural Society. Oct. 9 to 11. W. S. Royer, secy.
UNION, ME.—North Knox Agricultural and Horticultural Society. Sept. 25 to 27. E. E. Thurston, pres.; H. W. Grinnell, treas.; Geo. C. Hawes, secy.
UNITY, ME.—North Waldo Fair. About September. E. B. Hunt, secy.
UPPER GLOUCESTER, ME.—New Gloucester-Danville Fair. Sept. 25 and 26.
WEST CUMBERLAND, ME.—Farmers' Club Fair. Sept. 25 and 26.
WEST FARMINGTON, ME.—Franklin County Fair. Sept. 18 to 20. A. F. Gammon, secy.

MARYLAND

BALTIMORE, MD.—Agricultural Fair and Fall Meeting. Sept. 11 to 15. Jos. E. Paul, secy.
BELLE AIRE, MD.—Harford County Agricultural Society. Oct. 9 to 12. Jas. W. McNabb, secy.
FREDERICK CITY, MD.—The Frederick Fair. Oct. 9 to 12, 1900. Harry C. Keefer, Frederick City, secy.
HAGERSTOWN, MD.—Hagerstown Fair. Oct. 16 to 19. John L. Cost, supt.
PROSPECT, MD.—Prospect Fair & Racing Association. Sept. 11 to 15. H. A. Bremh, pres.; Grant Stockham, secy.

MASSACHUSETTS

AMESBURY, MASS.—Amesbury-Salisbury Fair. Sept. 27 to 29.
AMHERST, MASS.—Hampshire Agricultural Society. Sept. 25 and 26. A. M. Lyman, Montague, Mass.; T. R. Hill, secy.
ATHOL, MASS.—Wooster Northwest Fair. Sept. 11 and 12.
BARRE, MASS.—Worcester County West Agricultural Society. Sept. 27 and 28, 1900. Austin F. Adams, Barre Plains, Mass., pres.; Jesse Allen, Oakham, Mass., vice pres.; Charles N. Pollansby, Barre, Mass., treas.; Matthew Walker, Barre, Mass., secy.
BLANFORD, MASS.—Union Fair. Sept. 12 to 14.
BRIDGEWATER, MASS.—Plymouth Fair. Sept. 12 to 14.
BROCKTON, MASS.—Brockton Agricultural Society. Oct. 2 to 5, 1900. Hon. H. W. Robinson, Brockton, Mass., pres.; B. B. Grover, Brockton, Mass., vice pres.; E. M. Thompson, Brockton, Mass., treas.; Beulis Sanford, Brockton, Mass., secy.
CHARLEMONT, MASS.—Durfield Fair. Sept. 13 and 14.
CLINTON, MASS.—The Worcester East Agricultural Society. Sept. 12 to 14, 1900. Col. John E. Thayer, Lancaster, Mass., pres.; Warren Goodale, Clinton, Mass., vice pres.; Hon. Lucius Field, Clinton, Mass., treas.; O. L. Stone, Clinton, Mass., mgr.; Wm. A. Kilbourn, South Lancaster, Mass., secy.
CUMMINGTON, MASS.—Hillside Fair. Sept. 25 and 26.
DANVERS, MASS.—Middlesex East Agricultural Association Fair. Sept. 26 to 29.
GREAT BARRINGTON, MASS.—Housatonic Fair. Sept. 26 and 27.
GREENFIELD, MASS.—Franklin Fair. Sept. 19 and 20.
HINGHAM, MASS.—Hingham Agricultural and Horticultural Society. Sept. 25 and 26, 1900. Ebed L. Ripley, Hingham Centre, pres.; Hon. John D. Long, Washington, D. C., vice pres.; Reuben Sprague, Hingham Centre, treas.; Ebed L. Ripley, Hingham Centre, mgr.; William H. Thomas, Hingham, Mass., secy.
LOWELL, MASS.—Middlesex North Agricultural Society. Sept. 13 to 15, 1900. Henry S. Perham, Chelmsford, Mass., pres.; Geo. R. Coburn, Lowell, Mass., secy.; S. Drewett, Lowell, Mass., treas.; E. J. Noyes, Lowell, Mass., mgr.
MARSHFIELD, MASS.—Marshfield Fair. Sept. 19 to 21.
MIDDLEFIELD, MASS.—Highland Fair. Sept. 5 and 6.
MIDDLESEX, MASS.—East Middlesex Agricultural Association. Sept. 26 to 29.
NEWBURYPORT, MASS.—Old Newbury Agricultural Fair.
NORTHAMPTON, MASS.—Hampshire-Franklin Fair. Oct. 3 and 4.
NORTH ATTLEBORO, MASS.—North Attleboro Fair. Sept. 11 to 13.
PALMER, MASS.—Eastern Hampton Agricultural Society. Sept. 18 and 19. F. D. Barton, secy.
PEABODY, MASS.—Essex Agricultural Society. Sept. 18 to 20. G. L. Meyer, Hamilton, Mass., pres.; J. M. Danforth, Lynnfield Center, secy.; G. L. Streeter, Salem, treas.
PITTSFIELD, MASS.—Berkshire Agricultural Society. Sept. 11 to 13. Martin T. Coleman, Richmond, Mass., pres.; Charles H. Wright, secy.; Wm. P. Wood, treas.
ROCKVILLE, MASS.—Fair. Sept. 18 to 20. Mr. Badmington, secy.
SO. FRAMINGHAM, MASS.—South Middlesex Fair. Sept. 18 and 19.
SOUTH WEYMOUTH, MASS.—Weymouth Agricultural and Industrial Fair. Sept. 27 to 29. T. L. Tirrell, Nash P. O., secy.
SPENCER, MASS.—Spencer Fair. Sept. 20 and 21.
STURBRIDGE, MASS.—South Worcester Fair. Sept. 13 and 14.
TAUNTON, MASS.—Bristol County Agricultural Society. Sept. 18 to 21, 1900; Edward H. Temple, Taunton, Mass., pres.; Horatio H. Hall, Taunton, Mass., vice pres.; E. Clarence Holt, Taunton, Mass., treas.; Gertrude Williams, Taunton, Mass., secy.
TEMPLETON, MASS.—Templeton Grange Cattle Show and Fair. Sept. 14. J. A. Braithwaite, secy.
UXBRIDGE, MASS.—Blackstone Valley Fair. Sept. 11 and 12.
WESTMINSTER, MASS.—Annual Cattle Show. Sept. 28.
WEST TISBURY, MASS.—Vineyard Fair. Sept. 18 and 19.

MICHIGAN.

ADRAIN, MICH.—Lenawee County Fair Association. Sept. 24 to 28. H. H. Ferguson, secy.
ALBION, MICH.—Albion Fair and Driving Park Association. Sept. 25 to 28. J. Frank Church, secy.
ALPENA, MICH.—Twenty-third Annual Fair. Alpena County Agricultural Association. Sept. 19 to 21. Walter Gavagan, pres.; G. V. Waldron, secy.
ANN ARBOR, MICH.—Washtenaw Fair Association. Oct. 2 to 5. Wm. Campbell, Ypsilanti, Mich., pres.; Jennie Buel, secy.
ARMADA, MICH.—Armada Agricultural Society. Oct. 3 to 5. John McKay, Romeo, Mich., pres.; R. V. Edwards, Armada, Mich., treas.; A. J. Freeman, Armada, Mich., secy.
BAD AXE, MICH.—Huron County Agricultural Society. Sept. 25 to 28. John Hunt, Virona Mills, Mich., pres.; Geo. W. Clark, secy.; C. E. Thompson, treas.
BANCROFT, MICH.—Bancroft Fair Company. Oct. 10 to 12. B. D. Block, pres.; R. Sherman, treas.; F. I. Wixom, secy.
BRIGHTON, MICH.—Fair. Oct. 9 to 12. Sturberg & Case, mgrs.
CARO, MICH.—Tuscola County Farmers' Fair. Sept. 18 to 21. F. B. Ransford, secy.
CALEDONIA, MICH.—Caledonia Union Fair Association. Oct. 3 to 5. Wm. McCrodan, pres.; Charles H. Kinsey, secy.; D. P. Hale, treas.
CASS CITY, MICH.—Tuscola, Huron and Sanilac Fair Association. Oct. 2 to 5, 1900. Henry Dodge, Elmwood, Mich., pres.; Wm. J. Campbell, Cass City, Mich., treas.; A. N. Ala, secy.
CHARLOTTE, MICH.—Eaton County Agricultural Society. Oct. 2 to 5. J. H. Gallery, pres.; Jas. H. Brown, treas.; Geo. A. Perry, secy.
CHIPPEWA, MICH.—Chippewa and Mackinac Agricultural Fair. About Oct. 28 and 29. Hugh Carr, pres.; John A. Taylor, secy.
ELKTON, MICH.—Elkton Agricultural Society Fair. Oct. 10 and 11.
FLINT, MICH.—Genesee County Agricultural Society's Fair. Oct. 2 to 5, 1900. W. F. Stewart, pres.; E. H. Rankin, jr., secy.
FOWLERVILLE, MICH.—Fowlerville Agricultural Society. Oct. 2 to 5, 1900. C. L. Gordon, Fowlerville, Mich., pres.; D. C. Carr, Fowlerville, Mich., secy.; Fred. Cuhn, Fowlerville, Mich., treas.
GAYLORD, MICH.—Otsego County Fair. Sept. 12 to 14.
GRAND RAPIDS, MICH.—The Michigan State Fair. Sept. 24 to 28, 1900. M. P. Anderson, pres.; I. H. Butterfield, secy.
HART, MICH.—The Oceana County Agricultural Society Fair. Sept. 11 to 14. J. R. Butler, secy.
HASTINGS, MICH.—Barry County Agricultural Society Fair. Oct. 9 to 12. C. L. Beamer, secy.
HILLSDALE, MICH.—Hillsdale Fair. Oct. 1 to 5. C. W. Terwilliger, secy.
HOLLAND, MICH.—South Ottawa and West Allegan Agricultural Society. Oct. 9 to 12. H. Koviker, pres.; L. T. Kanters, secy.; H. Lindens, treas.
IMLAY CITY, MICH.—Imlay City Agricultural Society. Oct. 2 to 4, 1900. M. J. Haskin, Imlay City, Mich., pres.; Dr. G. W. Jones, Imlay City, Mich., treas.; F. Rathsburg, Imlay City, Mich., secy.
IONIA, MICH.—Ionia District Fair Association. Oct. 2 to 5. E. J. Eayle, Saranac, Mich., pres.; Eldon P. Mains, treas.; E. A. Murphy, secy.
IRONWOOD, MICH.—O. S. Firemen's Tournament and Gayebic County Fair. Sept. 13 to 15. C. E. Hook, secy.
JACKSON, MICH.—Fair. Sept. 25 to 29.
MARSHALL, MICH.—Calhoun County Agricultural Society. Oct. 2 to 5. Wm. Foster, Bante Creel, Mich., pres.; Wm. H. Arthur, secy.; T. J. Shipp, treas.
MARQUETTE, MICH.—Marquette County Agricultural Society. Sept. 26 to 28, 1900. E. B. Palmer, Marquette, Mich., pres.; M. E. Asire, Marquette, Mich., secy.; C. H. Call, Marquette, Mich., treas.
MIDLAND, MICH.—Midland County Agricultural Society. Oct. 3 to 5. Jas. G. Culver, secy.

FAIR MANAGERS

Who have delayed ordering their Posters and Advertising Matter until late, or who need an additional supply to supplement their original billing, will do well to send us their orders. WE SHIP QUICK. Most orders are shipped the day we receive them.

We are still selling Muslin Banners, size 28x42, for $7.50 per 100. They are good ones, too, printed on extra heavy Muslin.

The Donaldson Litho. Co.

Just across the river from Cincinnati, in

NEWPORT, - - KENTUCKY,

Largest Poster Printery in the World.

MILFORD, MICH.—Milford Fair Association. Sept. 25 to 28. R. T. Bridgman, pres.; J. Fieldon, secy.; J. T. Watkins, treas.
MUSKEGON, MICH.—Muskegon County Fair. Sept. 18 to 21. Chas. S. Marr, secy.
PLYMOUTH, MICH.—Fair. Sept. 18 to 21.
PONTIAC, MICH.—Forty-eighth Fair of the Oakland County Agricultural Society. Sept. 18 to 21. E. Howland, pres.; F. W. Burch, secy.
ST. JOHNS, MICH.—Clinton County Fair. Sept. 25 to 28. H. H. Fitzgerald, secy.
STOCKBRIDGE, MICH. Fair. Oct. 9 to 11. E. J. Cain, secy.
VASSAR, MICH.—Tuscola County Fair. Sept. 25 to 28. R. S. Weaver, Watronsville, Mich., secy.
YALE, MICH.—Agricultural Fair. About October 1.

MINNESOTA.

ALBERT LEA, MINN.—Albert Lea Street Fair Association. Sept. 26 to 28. T. V. Knatvold, pres.; C. A. Ransom, secy.; F. W. Barlow, treas.
AITKIN, MINN.—Aitkin County Agricultural and Stock Breeders' Association. Sept. 14 and 15. J. S. Campbell, pres.; T. P. McQuillin, secy.; T. E. Krech, treas.
BIRD ISLAND, MINN.—Reuville County Fair. Sept. 19 to 21. H. H. Goke, secy.
CHASKA, MINN.—Chaska Agricultural Association. Sept. 27 to 29. Fred Greiner, pres.; F. G. Linenfelser, treas.; T. Craven, secy.
CANBY, MINN.—Yellow Medicine County Fair. Dates undecided.
CURRIE, MINN.—Murray County Agricultural Society. Oct. 4 and 5. W. H. Mellen, pres.; A. Currie, Sr., treas.; N. Currie, secy.
FAIRMOUNT, MINN.—Martin County Agricultural Society. Sept. 10 to 12. J. G. Mitchell, pres.; Cecil Sharpe, treas.; Edwin Wade, secy.
GARDEN CITY, MINN.—Blue Earth County Agricultural Society. Sept. 12 to 14. W. H. Over, pres.; E. W. Parker, treas.; S. M. Dickinson, secy.
HUTCHINSON, MINN.—McLeod County Agricultural Society. Sept. 11 to 13, 1900. Sam W. Stocking, Hutchinson, Minn., pres.; Ed. A. Temes, Hutchinson, Minn., vice pres.; L. A. Ritter, Hutchinson, Minn., treas.; L. P. Harrington, Hutchinson, Minn.
KASSON, MINN.—Dodge County Fair. Sept. 11 to 14. August E. Anderson, box 234, secy.
MONTEVIDEO, MINN.—Chippewa County Fair. Sept. 26 to 28. C. P. Silvernale, pres.; Chas. E. Barber, secy.
NEW ULM, MINN.—Brown County Fair. Sept. 20 to 22. Fred. Crone, pres.; Henry N. Somsen, secy.
REDWOOD FALLS, MINN.—Redwood County Fair. Sept. 19 to 21.
ST. PETER, MINN.—Nicollet County Agricultural Society. Sept. 12 to 14. D. T. M. Lambert, pres.; J. A. Johnson, secy.; H. S. Sackett, treas.
WINNEBAGO CITY, MINN.—Faribault County Agricultural and Joint Stock Company. Sept. 13 to 15. W. D. Richards, pres.; L. C. Stebbins, secy.
WINONA, MINN.—Fair. Sept. 11 to 14. John Rose, secy.; O. F. Burlingame, pres.
WORTHINGTON, MINN.—Nobles County Fair and Races. September.

MISSISSIPPI

VICKSBURG, MISS.—West Mississippi Agricultural, Mechanical and Live Stock Exposition. Nov. 13 to 17. B. W. Griffith, pres.; F. H. Andrews, secy.

MISSOURI.

ALBANY, MO.—Gentry County Fair. Date not fixed.
BETHEL, MO.—Riverside Park Association Fair. Sept. 11 to 13. W. E. Abbott, secy.
CALIFORNIA, MO.—Mainteau County Fair. Sept. 18 to 21. H. Bascom Hardy, secy.
CAPE GIRARDEAU, MO.—County Fair and Park Association. Oct. 9 to 13. E. H. Englemann, secy.
CHILLICOTHE, MO.—Fair. Sept. 11 to 14.
CREVE COEUR LAKE, MO.—St. Louis County. Sept. 20 to 23. John Wattering pres.; Floyd Brooks, secy.
DEXTER, MO.—The Stoddard County Agricultural Society. Sept. 25 to 29, 1900. L. F. Jeffers, secy.
HIGGINSVILLE, MO.—Farmers' Fair Association. Sept. 25 to 28. J. T. Willis, pres. S. J. Kleinschmidt.
LEE'S SUMMIT, MO.—Jackson County A. and M. Society. Sept. 11 to 14, 1900. E. S. Browning, Lee's Summit, Mo., pres.; W. F. Noland, Lee's Summit, Mo., vice pres.; C. C. White, Lee's Summit, Mo., treas.; Lewis Lamkin, Jr., Lee's Summit, Mo., secy.
LOCKWOOD, MO.—Dade County Fair. Sept. 18 to 21.
MEMPHIS, MO.—Scotland County Fair. Sept. 11 to 14.
PARIS, MO.—Monroe County Fair. Sept. 11.
ROCKPORT, MO.—Thirteenth Annual Exhibition, Rockport Fair. Sept. 11 to 1. John D. Dopf, secy.
ST. LOUIS, MO.—St. Louis Fair Association. Fair. Oct. 1 to 6. Robt. Aull, pres.; Jos. A. Murphy, secy.

THE NATIONAL THEATRICAL EXCHANGE
905 Chicago Opera House, Chicago, Ill.

Handles and books the Best vaudeville acts f
STREET and COUNTY FAIRS. Always ope
Wanted immediately, Aeronaut with Canno
Parachute Leap.
Reference: Illinois Trust and Savings Bank.
[tf] COMPLETE FAIRS BOOKED IN ONE HOUR

SECOND ANNUAL

STREET FAIR

AND

CARNIVAL

NEWTON, KAN.,

October 2, 3, 4 and 5

WANTED

HIGH-GLASS ATTRACTIONS

PPIVILEGES FOR SALE.

Address, J. L. HOBBS, Sec

WANTED

To let privileges for Shows, Games, etc., duri the Great

WINONA FREE STREET FAI

Held September 11 to 14, inclusive, at Wino Minn. Population of the city, 25,000; atte ance at Fair last year, 75,000. For particul and terms, write immediately to
JOHN ROSE, Sec

The SHOE POLISHER, Consist of the f shoe polish (10c size), all enclosed in a neat c ton, is a hot seller for street men. Retail 10 c 100 per cent profit.
SMITH & COCHRAN, Sole Manufacturers
61 NorthCanal Street, CHICAGO, Il

MONTANA.

BILLINGS, MONT.—Yellowstone Fair Association. Oct. 1 to 6. A. L. Babcock, pres.; H. W. Rowley, treas.; P. D O'Donnell, secy.

LEWISTON, MONT.—Fergus County Agricultural, Mineral and Stock Association Fair. Sept. 12 to 14. O. W. Belden, secy.

NEBRASKA.

AINSWORTH, NEB.—Brown County Agricultural Association Fair. Sept. 20 to 22. D. D. Carpenter, pres.; George Miles, treas.; B. B. Mastick, secy.

ALBION, NEB.—Boone County Agricultural Association. Sept. 19 to 21, 1900. H. C. Kiesler, St. Edward, Neb., pres.; J. O'Neil, Albion, Neb., vice pres.; Job. Green, Albion, Neb., treas.; H. C. Brooks, Albion, Neb., secy.

ALLIANCE, NEB.—Alliance Racing Association. Sept. 17 to 22.

AUBURN, NEB.—Nemaha County Fair. Sept. 18 to 21. J. W. Darrah, secy.

AURORA, NEB.—Hamilton County Agricultural Society. Sept. 25 to 28. T. A. McKay, pres.; T. E. Williams, treas.; B. F. Isaman, secy

BASSETT, NEB.—Rock County Agricultural Society. September. J. H. Putnam, Cuba, Neb., pres.; J. D. Brayton, treas.; W. T. Phillips, secy.

BEATRICE, NEB.—Gage County Fair. Sept. 12 to 14.

BEAVER CITY, NEB.—Furnas County Fair. Sept. 11 to 14. J. T. Nickerson, secy.

BERTRAND, NEB.—Phelps County Fair Association. Oct. 2 to 5, 1900. A. J. Sandstrom, pres.; Alf. Andrews, vice pres.; C. J. Gibbons, secy.; R. P. Larson, treas.

BROKEN BOW, NEB.—Custer County Agricultural Society. Sept. 11 to 14, 1900. J. O. Taylor, Berwyn, Neb., pres.; A. R. Humphrey, Broken Bow, Neb., treas.; E. R. Purcell, Broken Bow, Neb., secy.

CARSON CITY, NEV.—Ormsby County Fair. Sept. 24 to 29.

CLAY CENTER, NEB.—Clay County Agricultural Society. Sept. 26 to 29. B. W. Campbell, pres.; H. E. McDowell, treas.; O. C. Williams, secy.

FRANKLIN, NEB.—Franklin County Fair. Sept. 26 to 28. W. E. Ewing, secy.

HARTINGTON, NEB.—Driving and Fair Association. Sept. 19 to 21. J. N. Lemon, secy.

IMPERIAL, NEB.—Chase County Fair. Oct. 1 to 5. P. W. Scott, secy.

INDIANOLA, NEB.—Red Willow County Fair. Sept. 11 to 14. W. A. McCool, secy. pres.; R. W. Furnas, Brownville, Neb., secy.

LOUP CITY, NEB.—Sherman County Fair. Oct. 8 to 10.

MADISON, NEB.—Madison County Agricultural Society. Sept. 11 to 14. H. F. Barney, pres.; Geo. R. Wycoff, treas.; J. L. Rynearson, secy.

MINDEN, NEB.—Kearney County Fair. Sept. 19 to 21.

NELSON, NEB.—Nuckolls County Fair. Sept. 18 to 21. W. G. Boadley, secy.

OMAHA, NEB.—The Douglas County Agricultural Society. Sept. 24 to 29.

RED CLOUD, NEB.—The Red Cloud Interstate Fair Association. Oct. 2 to 5, 1900. J. L. Miller, Red Cloud, Neb., pres.; S. M. Crabill, Red Cloud, Neb., vice pres.; G. W. Dow, Red Cloud, Neb., treas.; D. J. Meyers, Red Cloud, Neb., secy

SALEM, NEB.—Richardson County Fair. Sept. 9 to 13.

SPRINGFIELD, NEB.—Sarpy County Fair. Sept. 12 to 14. C. F. Cathsim, secy.

STOCKVILLE, NEB.—Frontier County Agricultural Association. Sept. 18 to 21, 1900 L. H. Cheney, secy.

SYRACUSE, NEB.—Otoe County Fair. Sept. 11 to 14.

TECUMSEH, NEB.—Annual Johnson County Fair. Sept. 25 to 28. Mr. Robb, secy.

WAHOO, NEB.—Sept. 17 to 22. Address John Winter.

WILBER, NEB.—Satine County Fair. Sept. 12 to 15.

YORK, NEB.—York County Fair. Sept. 18 to 21. G. W. Bemis, secy.

NEVADA.

RENO, NEV.—State Fair. Sept. 17 to 22. L. Bevier, secy.

NEW HAMPSHIRE.

BRADFORD, N. H.—Bradford Fair. Sept. 26 and 27.

BRISTOL, N. H.—Bristol Fair Association. Sept. 18 to 20.

GREENFIELD, N. H.—Oak Park Fair. Sept. 11 to 13.

NASHUA, N. H.—Nashua Fair Association. Sept. 3 to 6, 1900. J. E. Tolles, pres.; M. H. O'Grady, treas.; T. A. Crowley, secy.

PLYMOUTH, N. H.—Plymouth Fair. Sept. 11 to 13.

ROCHESTER, N. H.—Rochester Fair. Sept. 11 to 14.

ST. JOHNSBURY, N. H.—Caledonia County Fair. Sept. 11 to 13.

NEW JERSEY

BURLINGTON, N. J.—The Burlington County Fair Association. Oct. 3 to 5.

GUTTENBURG, N. J.—Great Tri-State Fair. North Hudson Park. Sept. 17 to 22. E. F. C. Young, Jersey City, pres.; Robert Davis, Jersey City, treas.; P. T. Powers, 220 Broadway, New York, gen. supt.; James M. Reilly, secy.

TRENTON, N. J.—Interstate Fair Association. Sept. 24 to 28, 1900. Gen. Richard Donnelly, Trenton, N. J., pres.; Wm. L. Salor, Trenton, N. J., vice pres.; Rudolph V. Kuser, Trenton, N. J., treas.; Mahlon R. Margerum, Trenton, N. J., secy. and mgr.

NEW MEXICO

ALBUQUERQUE, N. M.—New Mexico Territorial Fair Association. Sept. 18 to 22. W. V. McCreight, pres. and secy.; Arthur Everitt, treas

ROSWELL, N. M.—Roswell Fair Association. Oct. 9 to 12. G. A. Richardson, pres.; W. M. Atkinson, secy.

ROSWELL, N. MEX.—Southeast New Mexico Fair. About Sept. 10 to 15.

SPRINGER, N. MEX.—Union Fair. Sept. 25 to 28.

NEW YORK.

AFTON, N. Y.—Fair. Sept. 18 to 21. G. W. Seely, secy.

ALBION, N. Y.—Orleans County Fair. Sept. 20 to 22. Hervy Blood, pres.; G. W. Ough, secy.

ALTAMONT, N. Y.—Albany County Agricultural Society and Exposition. Sept. 10 to 13, 1900. Robt. J. McCanley, Albany, N. Y., pres.; Joseph Snyder, Altamount, N. Y., vice pres.; V. P. Donno Lee, Altamount, N. Y., secy.; Edward Becker, Altamont, N. Y., treas.

ANGELICA, N. Y.—Allegany County Agricultural Society. Sept. 11 to 13, 1900. E. S. Bartlett, Belfast, pres.; Charles Lounsbury, Angelica, vice pres.; H. E. Dudley, Angelica, N. Y., secy.; F. H. Jackson, Angelica, N. Y., treas.

BATAVIA, N. Y.—Genesee County Agricultural Society. Sept. 17 to 20, 1900. Daniel Harris, pres.; C. D. Harris, treas.; A. E. Brown, secy.

BATH, N. Y.—Steuben County Agricultural Fair. Sept. 24 to 28, 1900. C. A. Shultz, pres. and secy.

BINGHAMTON, N. Y.—Fair. Oct. 2 to 5.

BRISTOL CENTER, N. Y.—Farmers' and Merchants' Agricultural Society. Sept. 21 and 22. F. M. Pierce, secy.

BROOKFIELD, N. Y.—Brookfield Madison County Agricultural Society. Sept. 17 to 20. N. A. Crumb, secy.

CANANDAIGUA, N. Y.—Ontario County Agricultural Society. Sept. 18 to 20, 1900. C. P. Whitney, Orleans, N. Y., pres.; Homer Reed, vice pres.; Jas. S. Hickox, treas.

CANTON, N. Y.—St. Lawrence County Agricultural Society. Sept. 11 to 14, 1900. Leslie W. Russell, Canton, N. Y., pres.; E. H. Gilbert, Canton, N.Y., treas.; A. T. Martyn, Canton, N. Y., secy.; P. R. McMonagle, race secy.

COBLESKILL, N. Y.—Cobleskill Agricultural Society. Sept. 24 to 27, 1900. O. F. Nelson, Cobleskill, N. Y., pres.; Hon. J. S. Pindar, Cobleskill, N. Y., vice pres.; M. D. Borst, treas.; J. V. Guernsey, secy.

COOPERSTOWN, N. Y.—Otsego County Agricultural Fair. Sept. 18 to 20

DRYDEN, N. Y.—Dryden Agricultural Society. Sept. 18 to 20, 1900. S. G. Lupton, Dryden, N. Y., pres.; Geo. Cole, Dryden, N. Y., vice pres.; D. T. Wheeler, Dryden, N. Y., treas.; J. B. Wilson, Dryden, N. Y., secy.

DUNDEE, N. Y.—Dundee Fair Association. Oct. 2 to 4. H. B. Harpending, secy.

DUNKIRK, N. Y.—Chatauqua County Agricultural Society Fair. Sept. 11 to 16.

ELMIRA, N. Y.—Chemung County Fair. Oct. 1 to 5, 1900. Geo. McCann, secy.

FONDA, N. Y.—Montgomery County Fair. Sept. 10 to 13.

FT. EDWARD, N. Y.—Washington County Agricultural Society. Sept. 11 to 14. Judson Edie, North Greenwich, N. Y., pres.; W. I. Bristol, treas.; S. B. Ambler, secy

GREEN, N. Y.—Riverside Agricultural Society. Sept. 11 to 14. J. E. Bartoo, secy.

HAMBURG, N. Y.—Erie County Agricultural Society. Sept. 11 to 14, 1900. Clayton C. Taylor, Lawtons, N. Y., pres.; W. H. Abbott, Armor, N. Y., treas.; G. P. Dick, Hamburg N. Y., secy.

HERKIMER, N. Y.—Herkimer County Fair. Sept. 11 to 13.

ITHACA, N. Y.—Tompkins County Fair. Sept. 11 to 14.

LOCKPORT, N. Y.—Niagara County Agricultural Society. Sept. 24 to 28. Ruthven Kill, Orangeport, N. Y., pres.; C. L. Nichols, 45 Main st., Lockport, N. Y., secy.; J. M. Woodward, treas.

LOWVILLE, N. Y.—Lewis County Agricultural Society Fair. Sept. 11 to 14. W. S. Windecker, secy.

LYONS, N. Y.—Wayne County Fair. Sept. 13 to 15. E. W. Weeks, pres.; E. D. Leonard, treas.; N. D. Lapham, secy.

MALONE, N. Y.—Franklin County Fair. Sept. 25 to 28. Walter J. Mallon, secy.

MIDDLETOWN, N. Y.—Orange County Fair. Sept. 11 to 14.

MINEOLA, N. Y.—Queens Nassau Company. Sept. 25 to 29. L. Van de Water, Jr., secy.

MONTICELLO, N. Y.—Sullivan County Fair. Aug. 28 to 31.

MORRIS, N. Y.—Morris Fair Association. Oct. 2 to 4, 1900. T. O. Duroe, New Lisbon, N. Y., pres.; D. I. Lawrence, Morris, N. Y., treas.; D. C. Winton, Morris, N. Y., secy.

NAPLES, N. Y.—Union Agricultural Society. Sept. 18 to 20.

NASSAU, N. Y.—Rensselaer County Agricultural and Liberal Arts Society. Sept. 11 to 14. W. D. Barnes, Bramard, N. Y., pres.; Dehner Lynd, secy.; C. E. Huested, treas.

NEWARK, N. Y.—Warrensburg Agricultural Society. Oct. 4 to 6.

NORWICH, N. Y.—Chenango County Fair. Sept. 4 to 7.

ONEONTA, N. Y.—Central New York Fair. Sept. 10 to 13. W. L. Brown, pres.; S. L. Huntington.

OSWEGO FALLS, N. Y.—The Oswego County Agricultural Society. Sept. 18 to 21, 1900. W. W. Loomis, Oswego, N. Y., pres.; Edward Quirk, Fulton, N. Y., treas.; Fred'k. G. Spencer, Fulton, N. Y., secy.

PALMYRA, N. Y.—Palmyra Fair Association. Sept. 20 to 22.

PENN YAN, N. Y.—Yates County Fair. Sept. 19 to 21. Ira R. Brundage, pres.; H. R. Brown, secy.

PERRY, N. Y.—Silver Lake Agricultural and Mechanical Association. Oct. 2 and 3.

PLATTSBURG, N. Y.—Clinton County Fair. Sept. 11 to 14.

POTTERSVILLE, N. Y.—Glen Dale Union Agricultural Society. Sept. 18 to 21. C. E. Benedict, Schroon Lake, N. Y., pres.; William H. Taxon, Chestertown, N. Y., vice pres.; James A. Skiff, Pottersville, N. Y., secy.; F. A. Griswold, Pottersville, N. Y., treas.

POTTSDAM, N. Y.—Pottsdam Agricultural & Horticultural Society. Sept. 18-21. Merrit Wheeler, Pottsdam, N. Y., pres.; B. T. Scott, Pottsdam, N. Y., vice pres.; H. E. Thompson, Pottsdam, N. Y., treas.; H. S. Wilson, Pottsdam, N. Y., secy.; Geo. R. Smith, Pottsdam, N. Y., mgr.

POUGHKEEPSIE, N. Y.—Dutchess County Agricultural Society. Sept. 11 to 14. R. W. Rives, New Hamburg, pres.; A. B. Gray, Poughkeepsie, treas.; J. M. Booth, Poughkeepsie, secy.

REED CORNERS, N. Y.—Gorham Agricultural Society. Oct. 4 to 6.

RICHFIELD SPRINGS, N. Y.—Richfield Springs Agricultural Society. Sept. 24 to 28. M. O. Towne, pres.; G. T. Brockway, treas.; Fred. Bronner, Richfield, N. Y., secy.

RIVERHEAD, L. I.—Suffolk County Agricultural Society. Sept. 18 to 21, 1900. Capt. William P. Dayton.

ROCHESTER, N. H.—Rochester Fair Association. Sept. 11 to 14. Geo. E. Wallace, pres.; Chas. M. Bailey, treas.; F. E. Small, secy.; W. G. Bradley, mgr.

ROME, N. Y.—Oneida County Fair. Sept. 24 to 28.

SANDY HILL, N. Y.—Washington County Fair. Sept. 11 to 14. S. B. Aurther, secy.

SCHOHARIE, N. Y.—Schoharie County Agricultural Fair. Sept. 17 to 20. H. F. Kingsley, secy.

SHAVERTOWN, N. Y.—Shavertown Agricultural Society. Sept. 11 to 13. J. W. Davis, secy.

SHERBURNE, N. Y.—Sherburne Driving Park and Agricultural Association. Sept. 25 to 28. E. Daniels, pres.; Chas. L. Carrier, secy.

SIDNEY, N. Y.—Fair. Sept. 11 to 13.

SYRACUSE, N. Y.—Onondaga County Fair. Oct. 2 to 5. Stephen Thornton, Syracuse, pres.; N. H. Chapman, Syracuse, secy. and treas.

VERNON, N. Y.—Vernon Agricultural Society. Oct. 3 and 4. L. A. Griswold, secy.

WARSAW, N. Y.—Wyoming County Fair. Sept. 11 to 13.

WATERLOO, N. Y.—The Seneca County Agricultural Society. Sept. 25 to 27. Edward Nugent, secy.

WEST PHOENIX, N. Y.—Phoenix Union Agricultural Society. Sept. 11 to 14, 1900. John O'Brien, Phoenix, N. Y., pres.; N. A. Hughes, Phoenix, N. Y., treas.; Jas. A. Peadergast, Phoenix, N. Y., secy.

WHITE PLAINS, N. Y.—Fair. Sept. 24 to 29. James Hopkins, pres.; Joseph B. Lee, treas.; E. B. Long, secy.

NORTH CAROLINA.

BURLINGTON, N. C.—The Alamance Fair. Oct. 15 to 20. J. H. Harden, secy.

FAYETTEVILLE, N. C.—Cumberland County Agricultural Society. November. Walter Watson, pres.; G. W. Lawrence, secy. and treas.

GREENSBORO, N. C.—Central Carolina Fair Association. Oct. 9 to 12. J. Van Lindley, pres.; J. H. Walsh, secy.

NEW BERNE, N. C.—Fair and Race Meet. Nov. 12 to 17. Wm. Dunn, pres.; Geo. Green, secy.

RALEIGH, N. C.—North Carolina State Agricultural Society. Oct. 22 to 27, 1900. Charles McNamee, Biltmore, N. C., pres.; C. B. Denson, treas.; Joseph E. Pogue, secy.

WELDON, N. C.—Roanoke and Tar River Agricultural Society Fair. Oct. 30 to Nov. 2. T. L. Eury, pres.; J. J. Daniel, treas.; W. B. Green, secy.

WINSTON-SALEM, N. C.—Piedmont Park County, Horse Show and Fair. Oct. 29 to Nov. 3. J. L. Patterson, pres.; G. H. Webb, secy. and mgr.; Thos. Moslin, treas.

OHIO.

AKRON, O.—Summit County Agricultural Society. Oct. 2 to 5. G. C. Stanford, Boston, O., pres.; G. W. Brewster, treas.; Albert Hale, secy.

ATHENS, O.—Athens County Fair. Sept. 25 to 27. E. G. Baddison, pres.; W. Scott, treas.; C. H. Porter, secy.

BELLEFONTAINE, O.—The Logan County Agricultural Society. Oct. 2 to 5, 1900. Isaac C. Miller, Bellefontaine, O., pres.; John L. Makemson, Degraff, O., vice pres.; A. R. Niven, Bellefontaine, O., treas.; E. A. Chamberlain, Bellefontaine, O., secy.

BEREA, O.—West Cuyahoga Agricultural Society. Sept. 25 to 27. Wm. Diddulph, Dover, O., pres.; W. J. Poots, Strongville, treas.; O. R. Stone, Berea, secy.

BOWLING GREEN, O.—Wood County Fair. Sept. 25 to 29. W. S. Haskell, secy.

BUCYRUS, O.—Crawford County Agricultural Society. Oct. 9 to 12. J. A. McMichael, pres.; G. W. Miller, secy.; M. Auck, treas.

CADIZ, O.—Harrison County Agricultural Association. Oct. 2to 4, 1900. A. T. Elliot, Shortcreek, O., pres.; W. V. Scott, Honedale, O., vice pres.; S. R. Hamilton, Cadiz, O., treas.; J. G. Milliken, Cadiz, O., secy.; J. G. Milliken, mgr.

CANAL DOVER, O.—The Tuscarawas County Annual Fair & Semi-Centennial for 1900. Sept. 11, 12, 13 and 14, 1900. H. W. Streb, secy.

CANFIELD, O.—Mahoning County Fair. Sept. 25 to 27. B. L. Manchester, Hickory, secy.

CARROLLTON, O.—Carroll County Agricultural Society. Oct. 9 to 12. Wm. L. Smeltz, Jr., pres.; C. A. Tafe, secy.; T. J. Saltsman, treas.

CHAGRIN FALLS, O.—East Cuyahoga Fair. Sept. 11 to 14. Tryon Baily, Chagrin Falls, secy.

CINCINNATI, O.—Fall Festival. Sept. 19 to 29. E. T. Ziegler, Gibson, House, Cincinnati, general mgr.

COSHOCTON, O.—The Coshocton County Agricultural Society. Oct. 9 to 12, 1900. J. P. Darling, Nellie, O., pres.; R. Boyd, Coshocton, secy.

CROTON, O.—Hartford Central Fair. Sept. 11 to 14. W. H. Siegfried, Croton, O., secy.

DAYTON, O.—Montgomery County Fair. Sept. 11 to 14. W. J. Ferguson, secy.

DELAWARE, O.—Delaware County Fair. Sept. 25 to 28. S. H. Cleveland, pres.; L. Slack, treas.; W. S. Pollock, secy.

WHAT YOU SHOULD KNOW

Is the name of the Cheapest House in America.

N. SHURE CO., IMPORTERS and JOBBERS,

264-266 E. Madison St., Chicago

Our Leading Lines for Street Men:

Canes, Jewelry, Pocket Knives, Return Balls, Campaign Goods.

Red, White and Blue Canes. Per 100 ..... $2 50 Per 1000 ..... 22 00

A Sample of Our Prices:

No. 5 Rubber Balls, gr. $2 00
No. 10 " " " 2 88
No. 15 " " " 3 50

Heavy Rubber String

In skeins or in chains, per lb. $1.85

Street Men, Fish Pond Men, Fair Workers, Spindle Men,

Get our prices and you'll save money.

SEND for our Campaign Circular and General Catalogue.

IMPORTANT NOTICE!

Absolutely NO goods will be shipped C.O.D. without a cash deposit of at least one quarter the amount of order.

Each separate C.O.D. order must be accompanied by this amount.

No more than one order will be shipped on one deposit.

If you want to order goods by telegraph, send your deposit ahead by mail; or else your telegram will be held until your deposit is received.

We will not diviate from this rule, and you will save time and money by complying with these conditions before ordering.

If you order according to these instructions, your goods will be shipped the same day, otherwise not.

FESTOONING!

Manufactured in all colors, or combination of colors. Samples and prices submitted on application.

Garrett-Buchanan Co., 3 & 5 S. Marshall St. PHILADELPHIA, PA.

(Mention this paper.)

SANTA CRUZ, CAL., With a population of over 8,000, has one of the best billposting and distributing plants in the State. All work personally superintended. Member I. A. D.

L. A. DANIELS.

W. H. BARNES.... .....FAMOUS DIVING ELKS are booked for season 1900 with the PARIS EXPOSITION.

Open for Season 1901.

PERMANENT ADDRESS..... SIOUX CITY, IOWA.

WANTED

ALL KINDS OF TENT SHOWS FOR THE

Wolcott, Ind., Free Street Fair!

SEPTEMBER 13TH AND 14TH.

Write for privileges to L. LEOPOLD, Wolcott, Ind.

Free Attractions furnished by the NATIONAL THEATRICAL EXCHANGE, Chicago.

EATON, O.—Preble County Agricultural Society. Sept. 17 to 21, 1900. Frank Mitchell, Eaton, O., pres.; John J. Kaylor, Eaton, O., vice pres.; C. F. Brooke, Eaton, O., treas.; Henry H. Farr, Eaton, O., secy.

ELYRIA, O.—Lorain County Fair. Sept. 11 to 14. W. B. Johnson, secy.

FINDLAY, O.—Hancock County Agricultural Society. Sept. 18 to 22, 1900. Henry Snyder, pres.; Jacob Stark, treas.; Wm. Demiand, secy.

FREMONT, O.—Sandusky County Fair. Oct. 2 to 5. J. C. Overmyer, secy.

FULTON, O.—Fair. Sept. 18 to 21.

GEORGETOWN, O.—Brown County Fair. Oct. 2 to 5. J. W. Hedrick, Russelville, secy.

HAMILTON, O.—Fiftieth Annual, Golden Jubilee of the Butler County Fair. Oct. 1 to 5, 1900. J. A. Slade, pres.; W. B. Wallace, treas.; W. A. Shafer, secy.

HICKSVILLE, O.—Fair. Sept. 25 to 28. F. M. Birdsall, secy.; Geo. D. Simson, treas.; Wm. H. Harter, pres.

LANCASTER, O.—Fairfield County Fair. Oct. 10 to 13. W. Martain, pres.; C. B. Whiley, treas.; W. T. McClenaghan, secy.

LEBANON, O.—Warren County Fair Association. Sept. 18 to 21. Huse Bone, pres.; Geo. W. Carey, secy.; F. M. Cunningham, treas.

LIMA, O.—Allen County Fair. Sept. 25 to 28. Wm. Rusler, pres.; Geo. Fetter, treas.; T. B. Bowersock, secy.

LISBON, O.—Columbiana County Agricultural Society. Sept. 11 to 13, 1900. J. W. Hoopes, Salem, O., pres.; C. F. Lease, Salem, O., vice pres.; B. Y. Brown, Gavers, O., treas.; E. F. Moore, Lisbon, O., secy.

MAD RIVER AND MIAMI VALLEY FAIR CIRCUIT OF OHIO—Columbus, O., Sept. 3 to 7; Dayton, O., Sept. 11 to 14.

MANSFIELD, O.—Richland County Fair. Sept. 10 to 15 (inclusive). Jerry Needham, Lexington, O., pres.; W. H. Gifford, Mansfield, O., secy.

MARIETTA, O.—Washington County Agricultural and Mechanical Association. Sept. 18 to 21. R. N. Cole, pres.; C. J. Pfaff, vice pres.; Henry G. Bohl, secy.; J. H. McConnell, treas.

MARION, O.—Marion County Fair. Sept. 24 to 28. J. E. Waddell, secy.

MARYSVILLE, O.—Union County Agricultural Society. Oct. 2 to 5, 1900. John C. Kintner, Milford Centre, O., pres.; John K. Dodge, New California, O., vice pres.; C. S. Chapman, Marysville, O., treas.; M. M. Titsworth, Marysville, O., secy.

MAYSVILLE, O.—Union County Fair. Oct. 2 to 5. W. M. Titsworth, secy.

MONTPELIER, O.—Fair. Sept. 11 to 14. C. R. Betts, pres.; C. C. Lattanner, secy.

MT. GILEAD, O.—Morrow County Fair. Oct. 3 to 5. O. J. Miller, secy.

NEWARK, O.—Licking County Agricultural Society. Oct. 2 to 5, 1900. F. B. Dudgeon, Wilken Run, pres.; A. J. Crilly, treas.; J. M. Parmer, secy.

NEW LEXINGTON, O.—Perry County Fair. Date not fixed. Chas. C. Chappelear, secy.

OTTAWA, O.—Fair. Oct. 1 to 6. A. P. Sandies, pres.; J. S. Stuckey, secy.

OTTOKEE, O.—Fulton County Agricultural Society. Sept. 18 to 21, 1900. A. F. Shaffer, Wauseon, O., pres.; L. Buxton, Ambrose, O., vice pres.; W. S. Blake, Wauseon, O., treas.; Thos. Mikesell, Wauseon, O., secy.

PAULDING, O.—Paulding County Agricultural Society. Sept. 18 to 21. Lafayette Paulus, Briceton, O., pres.; W. B. Jackson, secy.; W. H. Yant, treas.

PEEBLES, O.—Fair. Sept. 18 to 21.

POMEROY, O.—Meigs County Fair. Sept. 18 to 21. P. B. Stanberry, pres.; J. W. Shaver, secy.; John McQuigg, treas.

PORT CLINTON, O.—Ottaw County Fair. Sept. 18 to 20. T. W. Payne, pres.; G. H. Hyde, treas.; J. H. M. Richie, secy.

PORT UNION, O.—Ottawa County Fair. Sept. 18 to 20. J. H. McRichle, secy.

RICHWOOD, O.—Richwood Tri-County Fair Co. Oct. 9 to 12, 1900. C. D. Sidle, pres.; Robert Smith, treas.; C. H. Huffman, secy.

ROCK SPRINGS, O.—Meigs County Fair. Sept. 18 to 21. J. W. Shaver, Pomeroy, secy.

SANDUSKY, O.—Erie County Fair. Sept. 11 to 14. C. W. Taylor, pres.; S. C. Prout, treas.; John T. Mack, secy.

SARAHSVILLE, O.—Noble County Fair. Sept. 18 to 20. Geo. M. Graham, secy.

SMITHFIELD, O.—Jefferson County Fair. Sept. 26 to 28, 1900. G. G. Bargar, pres.; C. McKinney, treas.; J. Hayen, secy.

SOMERSET, O.—North Perry County Fair. Oct. 17 to 19. C. H. Mechling, secy.

SYCAMORE, O.—Sycamore Fair Co. Oct. 16 to 19, 1900. F. W. Hurd, pres.; G. A. Klohn, treas.; P. R. Gnibb, secy.

TROY, O.—Miami County Fair. Sept. 24 to 28. W. I. Tenney, secy.

UPPER SANDUSKY, O.—Wyandot County Agricultural Society. Sept. 18 to 21. — Hare, pres.; Oscar Billhardt, secy.; W. J. Lowry, treas.

VAN WERT, O.—Van Wert County Fair. Sept. 11 to 14. O. D. Swartout, secy.

WAPAKONETA, O.—Auglaize Agricultural Society. Oct. 2 to 6, 1900. L. H. Stuva, St. Mary's, O., pres.; J. T. Van Horn, New Hampshire, O., vice pres.; T. E. Bowsher, Buckland, O., treas.; A. E. Schaffer, Wapakoneta, O., secy.

WASHINGTON, O.—Guernsey County Fair. Sept. 26 to 28. H. D. McCullock, secy.

WAUSEON, O.—Fair. Sept. 18 to 21. A. F. Shaffer, pres.; W. A. Blake, treas.

WEST UNION, O.—Adams County Agricultural Society. Sept. 11 to 14, 1900. W. S. Kincaid, West Union, O., pres.; H. W. Dickinson, West Union, O., treas.; T. W. Pittman, West Union, O., secy.

WOOSTER, O.—Wayne County Fair. Sept. 11 to 13. I. N. Kinney, secy.

ZANESVILLE, O.—Muskingum County Fair. Sept. 10 to 14. J. T. Roberts, White Cottage, secy.

OKLAHOMA.

GUTHRIE, OKLA. TER.—Annual State Fair. Sept. 11 to 15.

OREGON.

ANTELOPE, ORE.—District Fair. Oct. 16 to 20.

BAKER CITY, ORE.—Fair and Race Meet. Oct. 3 to 5.

BURNS, ORE.—Harney County Fair. Sept. 17 to 22. J. J. Donegan, pres.; H. E. Thompson, secy.

PORTLAND, ORE.—Fair. Sept. 10 to 15. C. B. Williams, Portland, Ore., secy.

SALEM, ORE.—State Fair. Sept. 17 to 22. W. H. Wehrung, Hillsboro, pres.; A. Bush, Salem, treas.; M. D. Wisdom, secy.

SUMPTER, ORE.—Fair and Race Meet. Sept. 26 to 29.

PENNSYLVANIA.

ALLENTOWN, PA.—The Great Allentown Fair. Sept. 18 to 21, 1900. Hon. Jeremiah Roth, Allentown, Pa., pres.; Robt. R. Ritter, Eckerts, Pa., vice pres.; A. W. De Long, Allentown, Pa., treas.; W. K. Mohr, secy. and mgr.

ANGELICA, PA.—Allegany County Fair. Sep. 11 to 13.

BEDFORD, PA.—Bedford County Agricultural Society. Oct. 2 to 4. David W. Lee, pres.; J. Scott Coril, treas.; William I. Eichoitz, secy.; W. S. Arnold, mgr.

BETHLEHEM, PA.—Penna State Fair. Sept. 11 to 14, 1900. J. Walter Lovett, Bethlehem, Pa., pres.; M. C. Fetter, Bethlehem, Pa., vice pres.; Geo. H. Young, Bethlehem, Pa., treas.; H. A. Groman, Bethlehem, Pa., secy.

BLOOMSBURG, PA.—Columbia County Fair. Oct. 9 to 12. A. N. Yost, secy.

BURGETTSTOWN, PA.—Forty-fifth Annual Fair, Union Agricultural Association. Oct. 2 to 4. Dr. S. C. Botkin, pres.; R. P. Stevenson, secy.; W. B. Linn, treas.

CARLISLE, PA.—Cumberland County Fair. Sept. 25 to 28.

CARMICHAELS, PA.—Green County Fair. Oct. 10 and 11. C. W. Barkman, secy.

CLEARFIELD, PA.—Fair. Sept. 11 to 14. R. E. Shaw, secy.

DALLAS, PA.—Dallas Union Agricultural Fair. Oct. 2 to 5. Will Norton, secy.

DALTON, PA.—Maitland Driving Park Association. Sept. 11 to 14. W. C. Smith, secy.

DAYTON, PA.—Dayton Agricultural and Mechanical Association. Sept. 25 to 28. W. C. Marshall, pres.; E. Morrow, secy.; C. W. Ellenberger, treas.

FANKHANNOCK, PA.—Wyoming County Agricultural Society. Sept. 19 to 21. W. N. Reynolds, secy.

FORKSVILLE, PA.—Fair. Oct. 3 to 5. O. N. Molyneaux, Millview, Pa., secy.

GREENVILLE, PA.—Fair and Races. Sept. 11 to 13. R. B. Foster, pres.; A. W. Wier, secy.

HANOVER, PA.—Hanover Agricultural Society. Sept. 25 to 28. R. M. Wirt, pres.; T. J. Little, treas.; M. O. Smith, secy.

HARFORD, PA.—Harford Fair. Sept. 26 and 27. E. E. Jones, secy.

HOLLIDAYSBURG, PA.—Blair Co. Agricultural Society Fair. Sept. 11 to 14. Frank H. Fay, secy.

HUGHESVILLE, PA.—Muncy Valley Farmers' Club. Sept. 18 to 21, 1900. Theodore A. Boom, Hughesville, Pa., pres.; Hon. Peter Reed, Hughesville, Pa., treas.; A. C. Henry, Hughesville, Pa., secy.

INDIANA, PA.—Indiana County Agricultural Society. Sept. 11 to 14. M. F. Jamison, pres.; David Blair, secy.; A. W. Mafon, treas.; Hon. H. J. Thompson, Marion Center, Pa., privilege mgr.

KUTZTOWN, PA.—Fair. Sept. 25 to 28. J. R. Essen, secy.

LANCASTER, PA.—Lancaster County Fair. Week of Oct. 8.

LANCASTER, PA.—State Fair. About September. Mr. Young, pres.; Mr. Demming, secy.

LEHIGHTON, PA.—The Carbon County Industrial Society. Sept. 25 to 28, 1900. Henry Miller, Lehighton, Pa., pres.; C. E. Brinkman, Lehighton, Pa., treas.; C. W. Bower, Lehighton, Pa., secy. and mgr.

LEWISBURG, PA.—Union County Agricultural Society. Sept. 25 to 28. C. Willard Oldt, Bucknell, Pa., secy.

MANSFIELD, PA.—Mansfield Fair. Sept. 26 to 28, 1900. W. P. Austin, Mansfield, Pa., secy.

MEADE, PA.—Meade Camp Guards, No. 16, S. of V., Fair. Nov. 24 to Dec. 1. Geo. F. Eckert; Geo. P. McLean, secy.

MERCER, PA.—Fair. Sept. 25 to 28. John B. Mowry, secy.

MIDDLETOWN, PA.—Fair. Sept. 11 to 14. R. I. Young, pres.; Wm. Shireman, secy.

MILTON, PA.—Milton Fair. Oct. 2 to 5, 1900. Edwin Paul, Milton, Pa., secy.

MONTROSE, PA.—Susquehanna County Agricultural Society. Sept. 18 and 19. W. A. Titsworth, secy.

NAZARETH, PA.—Northampton County Agricultural Society. Oct. 2 to 5. F. F. Gernet, pres.; J. J. Mans, secy.; J. R. Remhemler, treas.

NEWCASTLE, PA.—Fair. Sept. 27 to 29.

OIL CITY, PA.—Venango County Fair. Sept. 11 to 14.

OXFORD, PA.—Chester County Fair. Sept. 26 to 28.

PHILADELPHIA, PA.—Philadelphia County Fair. Nov. 13 to 17.

PORT ALLEGANY, PA.—McKean County Fair. Sept. 18 to 21.

PORT ROYAL, PA.—Juanita County Fair. Sept. 12 to 14.

READING, PA.—Agricultural and Horticultural Association of Berks County, Reading Fair. Oct. 2 to 5. James McGowan, pres.; Cyrus T. Fox, secy.; Milford N. Ritter, treas.

STONEBORO, PA.—Mercer County Agricultural Society. Oct. 2 to 4, 1900. J. J. Blatt, Sandy Lake, Pa., pres.; R. P. Cann, treas.; G. H. Fowler, secy.

TOWANDA, PA.—Bradford County Agricultural Society. Sept. 25 to 28, 1900. E. J. Ayers, Towanda, Pa., pres.; W. T. Horton, Towanda, Pa., treas.; Benj. Kuykendall, Towanda, Pa., secy.

IF?

you have a Money-Making Attraction for October 3, 4 and 5, don't fail to write us. NEWCOMERSTOWN is the greatest "money-town" in Ohio. We want something Up-to-Date and Catching.

LOUIS LIEBMAN, Sec'y.

TROY, PA.—Troy Agricultural Society. Sept. 11 to 14. B. A. Long, pres.; E. E. VanDyne, treas.; C. L. Fellows, secy.

TUNKHANNOCK, PA.—Wyoming County Fair. Sept. 19 to 21. W. N. Reynolds, secy.

UNIONTOWN, PA.—Fair. Oct. 3 to 5. Wm. W. Parker, secy.

WALLSVILLE, PA.—Maitland Fair. Sept. 11 to 14. W. C. Smith, Dalton, Pa., secy.

WASHINGTON, PA.—Western Pennsylvania Agricultural Association. Sept. 25 to 28. J. M. Thomas, pres.; J. S. Forsythe, secy.; J. S. Eagleson, treas.

WAYNESBURG, PA.—Fair. Sept. 18 to 21.

WESTFIELD, PA.—Westfield Fair. Sept. 11 to 15, 1900. Frank Strang, secy.

WILLIAMSPORT, PA.—Lycoming County Fair. Sept. 11 to 14. J. A. Brosius, amusement mgr.

YORK, PA.—York County Agricultural Society. Oct. 1 to 5. J. H. Wogan, Mt. Wolf, Pa., pres.; C. H. Mayer, treas.; E. Chapin, secy.

YOUNGWOOD, PA.—The Westmoreland Agricultural Society. Sept. 18 to 21. D. B. Fisher, Mt. Pleasant, Pa., pres.; M. P. Shoemaker, Greensburg, Pa., treas.; W. F. Holtzer, Greensburg, Pa., secy.

RHODE ISLAND.

NEWPORT, R. I.—Newport County Agricultural Society Fair. Sept. 25 to 27. Edward Anthony, secy.

RIVER POINT, R. I.—Pawtmat Valley Agricultural Association of Kent County. Sept. 26 to 29. John F. Deering, Arctic, R. I., secy.

SOUTH CAROLINA.

COLUMBIA, S. C.—State Fair of South Carolina. Oct. 29 to Nov. 2. Thos. W. Holloway, Pomaria, S. C., secy.

LEXINGTON, S. C.—Lexington County Fair. Oct. 23 to 25. N. D. Hannan, secy.

SOUTH DAKOTA.

MILTON, S. D.—Fair. Oct. 2 to 5.

MITCHELL, S. DAK.—Mitchell Driving Association. Dates not fixed. Geo. E. Logan, secy.

VERMILION, S. DAK.—Clay County Agricultural and Mechanical Association. Sept. 18 to 21. E. B. Dawson, secy.

YANKTON, S. D.—State Board of Agriculture Fair. Sept. 10 to 14. George N. Harris, pres.; Walter B. Dean, secy.; J. E. Platt, treas.

TENNESSEE.

ALEXANDRIA, TENN.—Fair. Sept. 20 to 23. Rob Roy, secy.

COLUMBIA, TENN.—Fair. Oct. 3 to 7. B. S. Thomas, secy.

CONCORD, TENN.—Fair. Sept. 18 to 20.

COOKVILLE, TENN.—Fair. Sept. 27 to 30. L. P. Gillem, secy.

GRAVESTON, TENN.—Fair. Sept. 5 to 7.

HARRIMAN, TENN.—Fair. Oct. 9 to 12.

KINGSTON, TENN.—Fair. Oct. 2 to 5.

KNOXVILLE, TENN.—Fair. Sept. 11 to 14. J. W. Borches, pres.; C. R. Lowe, secy.

LIVINGSTON, TENN.—Fair. Oct. 4 to 7.

LONDON, TENN.—Fair. Sept. 25 to 27.

RHEA SPRINGS, TENN.—Fair. Oct. 23 to 26.

ROCKWOOD, TENN.—Fair. Oct. 16 to 19.

TRENTON, TENN.—Fair. Oct. 10 to 14.

WATERTOWN, TENN.—Fair. Sept. 13 to 16.

TEXAS.

ABILENE, TEX.—West Texas Fair Association. Sept. 25 to 29. T. S. Rollins, pres.; Henry James, treas.; J. H. Pickens, secy.

CLEBORUNE, TEXAS—Fair. Sept. 13 to 15. S. E. Moss, secy.

CORSICANA, TEXAS—Fair. Oct. 15 to 19. J. E. Whiteselle, secy.

DALLAS, TEX.—Texas State Fair Association. Sept. 29 to Oct. 14, 1900. W. H. Gaston, Dallas, Tex., pres.; Sidney Smith, Dallas, Tex., secy.; J. B. Adoue, Dallas, Tex., treas.

DENISON, TEX.—Denison Driving Park and Fair Association. Sept. 25 to 28. Walter S. Fairey, secy.

DENTON, TEXAS—Fair. Sept. 19 to 22. W. E. Smoot, secy.

FREDERICKSBURG, TEX.—Gillespie County Fair. Sept. 20 to 24. L. Hagen, secy.

HOUSTON, TEXAS—Fair. Nov. 10 to 17. Tom Richardson, secy.

JACKSBORO, TEX.—Jack County Fair Association. Oct. 2 to 6. W. R. Greu, pres.; Sil. Stork, treas.; H. A. Wills, secy.

MARQUEZ, TEX.—Marquez Fair Association. Oct. 3 to 5. F. M. Amos, pres.; Sidney Myers, treas.; Dr. E. O. Boggs, secy.

SAN ANTONIO, TEX.—San Antonio International Fair Association. Oct. 20 to Nov. 3. Vovies P. Brown, San Antonio, pres.; J. C. Frost, San Antonio, treas.; John M. Vance, San Antonio, secy.

VICTORIA, TEX.—Southwest Texas Fair Association. Oct. 3 to 5. L. D. Heaton, pres.; Theo. Buhler, treas.; L. N. Hofer, secy.

UTAH.

SALT LAKE CITY, UTAH.—Deseret Agricultural and Manufacturing Society. Oct. 3 to 6. John R. Winder, pres.; Septimus Sears, secy.

VERMONT.

BARTON, VT.—Orleans County Fair Association. Sept. 11 to 13. H. H. Somerset, Newburgh, Vt., pres.; O. D. Owen, treas.; I. Bean, secy.

RUTLAND, VT.—Rutland County Fair. Sept. 11 to 13. C. C. Pierce, Clarendon, Vt., secy.

WATERBURY, VT.—Winooski Valley Agricultural Association. Sept. 11 to 13, 1900. E. Moody, pres.; E. G. Hooker, vice pres.; W. V. Bryan, treas.; M. O. Evans, secy.

WOODSTOCK, VT.—Windsor County Agricultural Fair. Sept. 25 to 27. H. C. Dunswood, pres.; C. H. English, treas.; C. Eaton, secy.

VIRGINIA.

FARMVILLE, VA.—Fair week of October. W. G. Venable, pres.; W. G. Dunning, vice pres.; S. P. Vanderslice, secy.

FREDERICKSBURG, VA.—Rappahannock Agricultural and Mechanical Society. Sept. 25 to 27, 1900. E. D. Cole, Fredericksburg, Va., pres.; S. J. Quinn, Fredericksburg, Va., treas. and secy.

WINCHESTER, VA.—The Shenandoah Valley Agricultural Society. Sept. 19 to 21, 1900. Charles Rouss, N. Y. City, pres.; G. Hollis, Winchester, secy.; Clark H. Cecil, Frederick, treas.

Broken Bric-A-Bracs.

Mr. Major, the famous cement man, of York, explains some very interesting facts Major's Cement.

The multitudes who use this standard know that it is many hundred per cent than other cements for which similar claims made, but a great many do not know why simple reason is that Mr. Major uses the materials ever discovered and other manufacturers do not use them because they are expensive and do not allow large profits. Major tells us that one of the elements cement costs $3.75 a pound and another $2.65 a gallon, while a large share of the so cements and liquid glue upon the market nothing more than sixteen cent glue, dissolved in water or citric acid and in some cases a slightly in color and odor by the addition cheap and useless materials.

Major's cement retails at fifteen cents twenty-five cents a bottle, and when a tries to sell a substitute you can depend that his only object is to make larger profits.

The profit on Major's cement is as much dealer ought to make on any cement. And doubly true in view of the fact that each gets his share of the benefit of Mr. Major's tising which now amounts to over $5000 a throughout the country. Established in

Insist on having Major's. Don't accept off-hand advice from a druggist.

If you are at all handy (and you will be to find that you are a good deal more so th imagine) you can repair your rubber boots family shoes and any other rubber and articles, with Major's Rubber Cement and Major's Leather Cement.

And you will be surprised at how many a year you will thus save.

If your druggist can't supply you, it will warded by mail; either kind. Free of p

FOR SAL

— STEAM —

MERRY-GO-ROU

(TONAWANDA MAKE)

In fair condition (except canvas, but can this season). Engine is in fine shape, nev has fine Trumpet Organ, 2 Rolls, 24 H Cutters, Images etc. Will operate on t grounds at Rockford Ills., this week. BARGAIN if taken at once. Will delive cars for $600 CASH, and by repairs can be made a nice whale but sold at once. Address:

D. G. WEBSTER, Cap

WANTED FOR THE GEORGIA STATE

October 29th to November 4t

Some high-class Midway attractions. Pa and concessions for sale.

Address

A. T. MOORE, Manage

Valdosta, Geo

WASHINGTON.

LFAX, WASH.—County Fair. Sept. 25 to 9. Charles McKenzie, sec'y.

AVENPORT, WASH.—Second Annual Fair of the Lincoln County Fair Association. Sept. 25 to 29. J. H. Nicholls, mgr.

F. VERNON, WASH.—Skagit County Fair. Oct. 4 to 7. H. R. Hutchinson, pres.

EW WHATCOM, WASH.—Whatcom County Fair. Date not fixed. J. W. Clark, pres.

ORTH YAKIMA, WASH.—Washinton State Fair. Sept. 24 to 29. T. B. Gunn, secy.; . M. Baxter, pres.; Matt Bartholet, treas.

YALLUP, WASH.—Valley Fair Association. Oct. 4 to 6. L. A. Chamberlin, pres.; . P. Nevins, secy.

OKANE, WASH.—Spokane Industrial Exposition. Oct. 2 to 16. E. D. Olmstead, pres.; W. E. Hawley, secy.

ALLA WALLA, WASH.—Walla Walla Valley Fruit Fair. Oct. 1 to 7. C. F. Van de Vater, secy.

WEST VIRGINIA.

LIANCE, W. VA.—Fair and Race Meet. About October.

UNDSVILLE, W. VA.—Ohio Valley Fair. Sept. 18 to 20. I. N. Houston, pres.; J. B. Hicks, treas.; S. M. Steele, secy.

ESTON, W. VA.—Lewis County Fair. Sept. 25 to 27. R. H. Hall, pres.; Frank Whelan, secy.

HEELING, W. VA.—West Virginia Exposition and State Fair. Sept. 10 to 14, 1900. . Reymann, pres.; Geo. Hook, secy.

WISCONSIN.

HERST, WIS.—Portage County Agricultural Society. Sept. 11 to 14. G. W. Smith, res.; A. J. Smith, secy.; J. C. Webster, reas.

TIGO, WIS.—Fair. Sept. 18 to 20. Fred. aysen.

RABOO, WIS.—Fair. Sept. 25 to 28. S. . Pelton, Reedsburg.

RLIN, WIS.—Fair. Oct. 1 to 4. C. M. Fillis.

AVER DAM, WIS.—Dodge County Fair Association. Sept. 24to 28, 1900. W. A. Van rant, Horican, Wis., pres.; A. L. Wallace, ox Lara, Wis., vice pres.; C. W. Harvey, eaver Dam, secy.; H. B. Drak, Beaver am, Wis., treas.

ACK RIVER FALLS, WIS.—Jackson ounty Fair. Sept. 20 and 21.

COBEL, WIS.—Fair. Oct. 3 to 5. F. C. uffley.

DARBURG, WIS.—Ozaukie County Agricultural Society. Sept. 17 to 19, 1900. Wm. . Rintleman, pres.; L. E. Schroeder, eas.; J. Dietrich, secy.

IPPEWA FALLS, WIS.—Northern Wisonsin State Fair. Sept. 11 to 14. J. R. harp, pres.; M. S. Bailey, secy.; W. W. inn, Chetek, Wis., treas.

OGEVILLE, WIS.—Fair. Sept. 18 to 21. . J. Davey.

RAND, WIS.—Pepin County Agricultural ociety. Sept. 27 to 29, 1900. E. J. Ryan, es.; W. B. Smith, treas.; J. Dorwin, secy.

J CLAIRE, WIS.—Combined Street Fair, arnival and Agricultural Fair. Oct. 2 to 6.

CHORN, WIS.—Walworth County Agricultural Society. Sept. 18 to 21. W. H. Allich, pres.; G. L. Harrington, secy.

SWORTH, WIS.—Fair. Sept. 19 to 21. B. Doolittle.

ENE, WIS.—Willamette Poultry and Pet tock Association's Exhibit. Dec. 27 to 29, 00.

ENDSHIP, WIS.—Adams County Agricultural Ass'n. Sept. 18 to 20. F. M. Filins, Arkdale, Wis., pres.; L. N. Morse, g Springs, Wis., treas.; Geo. W. Bingm, secy.

ANTSBURG, WIS.—Fair. Sept. 26 to 28. d. A. Anderson.

RTONVILLE, WIS.—Fair. Sept. 25 to H. T. Buck.

DSON, WIS.—Fair. Sept. 12 to 14. F. M. arner.

FERSON, WIS.—Fair. Oct. 2 to 5. J. Kearney.

ICASTER, WIS.—Fair. Sept. 12 to 14. B. Wheeler.

I, WIS.—Fair. Sept. 11 to 13. A. H. nds.

DISON, WIS.—Fair. Sept. 18 to 21. Eugne Shepard

WAUKEE, WIS.—State Fair. Sept. 10 to John M. True, Madison.

LLSVILLE, WIS.—Clark County Agricultural Society. Sept. 11 to 14. E. D. Webr, pres.; G. L. Redmond, treas.; H. H. ath, secy.

LONDON, WIS.—New London Agricultural and Industrial Association. Sept. 25 28, 1900. A. Roloff, pres., E. H. Ramm, as.; Henry Cannon, secy.

RICHMOND, WIS.—Fair. Sept. 19 to O. J. Williams, pres.; J. W. McCoy, as.; J. A. Hughes, secy.

NTO, WIS.—Oconto County Fair. Oct. to 5.

TAGE, WIS.—Fair. Sept. 18 to 21. J. Jones.

NELANDER, WIS.—Fair. Sept. 11 to W. C. Ogden.

LAKE, WIS.—Fair. Sept. 18 to 20. E. Bowers.

LAND CENTER, WIS.—Richland County Agricultural Society. Sept. 25 to 28, 1900. M. Boch, Richland, City, Wis., pres.; A. Matthews, Ithica, Wis., vice pres.; . Keys, Rcihland Center, treas.; W. F. ogo, Richland Center, secy.

ECA, WIS.—Fair. Sept. 10 to 12. Jas. her, Jr.

MOUR, WIS.—Fair. Sept. 25 to 28. H. J. Vuren.

VANO, WIS.—Shawano County Agricultural Society. Sept. 19 to 21. M. J. Wall, pres.; D. E. Wescott, secy.; F. O. y, treas.

TA, WIS.—Sparta Driving and Agricultural Association. Sept. 11 to 14, 1900. W. Teall, pres.; J. M. Fanning, treas.; . Rice, secy.

SUPERIOR, WIS.—Douglas County Agricultural Society. Sept. 25 to 28, 1900. G. L. Herrick, West Superior, Wis., pres.; Nick Lucius, Solon Springs, Wis., vice pres.; E. L. Cass, West Superior, Wis., treas.; W. H. Webb, Superior, Wis., secy.

VIROQUA, WIS.—Verron County Agricultural Society. Sept. 18 to 21. C. J. Smith, pres.; John W. Mills, Springville, Wis., treas.; F. W. Alexander, secy.

WAUTOMA, WIS.—Waushara County Agricultural Society. Sept. 26 to 28, 1900. Gilbert Temrant, Wautoma, Wis., pres.; Geo. P. Walbur, Wautoma, Wis., treas.; W. H. Burrey, Wautoma, Wis., secy.

WEST BEND, WIS.—Fair. Sept. 19 to 21. W. P. Rix.

WEST SALEM, WIS.—Fair. Sept. 25 to 28. F. H. A. Nye, secy.

WEYAUWEGA, WIS.—Fair. Sept. 18 to 21. David Wafler.

CANADA.

ALMONTE, ONT.—North Lawark Agricultural Society. Sept. 25 to 27, 1900. John Forzythe, Cedar Hill, Ont., pres.; James Robertson, Almonte, Ont., treas.; Wm. D. McEwen, Almonte, Ont., secy.

AYLMER, ONT.—Aylmer's Great Fair, East Elgin County Fair Association. Sept. 18 to 20, 1900. D. H. Price, secy.-treas.; A. A. Leslie, pres.

BEACHBURG, ONT.—North Renfrew Fair. Oct. 4 and 5. John Brown, secy.

BOWMANVILLE, ONT.—West Durham Agricultural Society. Sept. 13 and 14, 1900. W. E. Pollard, pres.; Albert E. Clements, Tyrone, Ont., vice pres.; W. F. Allen, Beach av., Bowmanville, Ont., treas.; M. A. James, Lock Drawer 7, Bowmanville, Ont., secy.

BRADFORD, ONT.—Bradford Exhibition. Oct. 22 to 24. G. G. Greene, secy.

BRAMPTON, ONT.—County of Peel Agricultural Society. Oct. 2 and 3. Henry Roberts, secy.

BRANTFORD, ONT.—Fair. Sept. 15 to 20. George Hately, secy.

CALEDONIA, ONT.—Caledonia Fair. Oct. 11 and 12. J. W. Richardson, secy.

CARP, ONT.—Huntley Exhibition. Oct. 2 and 3. John Argue, secy.

CAYUGA, ONT.—Haldimand County Fair. Sept. 25 and 26. J. W. Sheppard, secy.

CHARLOTTOTOWN, P. E. ISLAND—Queens County Agricultural Association Industrial Exposition and Horse Fair. Sept. 24 to 28. F. L. Hazard, pres.: Chas. Smallwood, secy.

CHATHAM, ONT.—Peninsular Fair. Oct. 9 to 11.

CITY OF CHATHAM, KENT, ONT.—Peninsular Fair. West Kent Agricultural Society. Oct. 9 to 11. Jas. Chinnick, pres.; R. G. Fleming, treas.; Henry Robinson, secy.

COLLINGWOOD, ONT.—Great Northern Exhibition. Sept. 18 to 21. Chas. Lawrence, pres.; W. J. France, treas.; J. W. Archer, box 637, secy.

COOKSHIRE, QUE.—St. Francis Live Stock Association. Sept. 11 and 12. J. H. Taylor, secy.

DRUMBO, ONT.—Blenheim Agricultural Society. Sept. 25 and 26. R. S. Martin, Princeton, pres.; W. Simpson, vice pres.; T. S. Telfer, secy.

DUNDAS, ONT.—Wentworth Industrial Fair. Oct. 4 and 5. J. M. Knowles, secy.

EAST SIMCOE, ONT.—East Simcoe Agricultural Society. Sept. 24 to 26. A. B. Thompson, secy.

EMBRO, ONT.—West Zorra and Embro Fair. Oct. 4.

FERGUS, ONT.—Center Wellington Fair. Oct. 11 and 12. J. J. Craig, secy.

FLESHORTON, ONT.—Fleshorton Exhibition. Oct. 2 and 3. R. J. Sproude, secy.

FLOS, ONT.—Flos Agricultural Society. Oct. 2 to 4. W. A. Smeath, secy.

GODERICH, ONT.—The Great Northwestern Exhibition. Sept. 18 and 19. Chas. Mitchell, secy.

GUELPH, ONT.—Central Fair. Sept. 18 to 20. William Laidlaw, secy.

HALIFAX, CAN.—Nova Scotia Provincial Exhibition Commission. Sept. 12 to 20, 1900. Hon. J. W. Longley, Halifax, N. S., pres.; D. R. Clark, Halifax, N. S., treas.; J. E. Wood, Halifax, N. S., secy.

KAMLOOPS, B. C.—Agricultural Exhibition. Sept. 26 to 28. J. T. Robinson, secy.

KEMPTVILLE, ONT., CAN.—Oxford Township Agricultural Fair. Sept. 27 and 28. J. C. Ruthford, pres.; Angus Buchanan, secy.

KINGSTON, ONT.—Kingston District Fair. Sept. 10 to 14. Thos. D. Minnes, secy.

LINDSAY, ONT.—Central Fair. Sept. 20 to 22. James Keith, secy.

LONDON, ONT., CANADA.—The Western Fair Association. Sept. 6 to 15, 1900. St. Col. W. M. Gartshore, pres.; D. Mackenzie, treas.; J. A. Nelles, secy.

MARKHAM, ONT.—Canada's Greatest County Fair. Oct. 3 to 5. W. H. Hall, secy.

METCALFE, ONT.—County of Russell Exhibition. Sept 26 and 27. P. Saver, secy.

MORDEN, CAN.—Morden Agricultural Society. Sept. 27 and 28, 1900. J. F. Hutchinson, pres.; J. Gilchrist, secy.-treas.

NAPANEE ONT.—Lennox Agricultural Fair. Sept. 24 to 26. S. Ming, V. S., secy.

NEWMARKET, ONT.—North York Exhibition. Sept. 18 to 20. Wm. Keith, secy.

NEW WESTMINSTER, B. C.—Provincial Fair. Oct. 2 to 5. W. H. Keary, New Westminster, B. C., secy.

NORWICH, ONT.—North Norwich Fair. Oct. 12 and 13. Wm. Fairley, secy.

OTTAWA, ONT.—Central Canada Exhibition Association. Sept. 14 to 22, 1900. Wm. Hutchinson, pres.; E. McMahon, secy.

OTTERVILLE, ONT.—South Norwich Fair. Oct. 5 and 6. Alex. McFarlane, secy.

OWEN SOUND, ONT.—Owen Sound Fair. Sept. 11 to 13. A. G. McKay, secy.

PAISLEY, ONT.—Centre Bruce Exhibition. Sept. 25 and 26. Geo. Chambers, pres.; F. E. Sheppard, secy.

PARIS, ONT.—North Brant Fair. Sept. 25 and 26. H. C. O'Neall, secy.

PERTH, ONT.—South Lanark Fair. Sept. 17 to 19. W. T. Walker, secy.

PETERBOROUGH, ONT.—Peterborough Central Exhibition. Sept. 18 to 20. F. H. Doblin, pres.; W. J. Green, secy. and treas.

PICTON, ONT.—Prince Edward County (Ont.) Fair. Sept. 26 and 27. Thomas Bigmar, secy.

PRESCOTT, ONT.—South Grenville Agricultural Society. Sept. 18 and 20, 1900. G. T. Howard, Prescott, Ont., pres.; R. S. Throop, Prescott, Ont., vice pres.; T. R. Melville, Prescott, Ont., secy.

RENFREW, ONT.—South Renfrew Exhibition. Sept. 27 and 28. Robert MacLaren, secy.

RICHMOND, CAN.—Carleton County Agricultural Society. Sept. 12 and 13, 1900. Hugh S. Conn, Ottawa, Ont., pres.; Wm. McElroy, Richmond, Ont., secy.

ROCKTON, ONT.—World's Fair. Oct. 9 and 10. David Bell, secy.

SAULT STE. MARIE, ONT.—East Algonia Agricultural Society. Oct. 2 and 3. J. Dawson, pres.; Wm. Brown, secy.-treas.

SHELBOURNE, ONT.—Shelbourne Exhibition. Sept. 25 and 26. D. C. Dunbar, secy.

SHERBROOKE, QUEBEC.—Canada's Great Eastern Exhibition. Sept. 3 to 8. Hon. J. McIntosh, pres.; W. M. Tomlinson, treas. and secy.

SIMCOE, ONT.—Norfolk Union Fair. Oct. 16 to 18. J. Thos. Murphy, secy.

STAYNER, ONT.—North Simcoe Fair. Oct. 9 and 10. Archie Hill, secy.

STRATFORD, ONT.—North Perth Fair. Oct. 2 and 3. J. Brown, secy.

ST. JOHNS, ONT.—St. Johns Fair. Sept. 11 to 13. A. N. Deland, secy.

STRATHROY, ONT.—West Middlesex Exhibition. Sept. 17 to 19. David Evans, secy.

STUTTON, ONT.—Georgina and North Gwillunburg Fair. Oct. 11 and 12. P. McClellan, secy.

THREE RIVERS, QUEBEC.—Association Agricole Du Dustrict Des Trois-Rivieres. Sept. 5 to 15, 1900. H. Caron, M. P. P., St. Leon, pres.; C. D. Hebert, Three Rivers, mgr.

WEST SIMCOE, ONT.—West Simcoe Agricultural Society. Sept. 26 to 28. F. Marr, secy.

VANKLEEK HILL, ONT.—County of Prescott Agricultural Society. Sept. 11 to 13. F. W. Thistlethwaite, secy.

WALKERTON, ONT.—Northern Exhibition. Sept. 18 and 19. W. G. Stovel, secy.

WALLACETOWN, ONT.—West Elgin Agricultural Society. Oct. 4 and 5. E. J. Clark, box 35, secy.

WELLESLEY, ONT.—Wellesley and Northeast Hope. Sept. 12 and 13, 1900. A. M. Fisher, Amubree, Ont., pres.; Geo. Bellinger, Wellesley, Ont., secy.

WATFORD, ONT.—East Lambton Fair. Oct. 2 and 3.

WHITBY, ONT.—Ontario and Durham Exhibition Association. Sept. 17 to 19. John Burns, secy.

WOODBRIDGE, ONT.—Woodbridge Fair. Oct. 17 and 18. Richard Willis, pres.; T. F. Wallace, secy.; N. C. Wallace, treas.

WOODSTOCK, ONT.—North Riding of Oxford, Blanaford and East Oxford Agricultural Society. Sept. 26 to 28, 1900. Valentine Ficht, pres.; F. H. Dent, Woodstock, Ont., vice pres.; R. A. Lawtell, Woodstock, Ont., secy.

Expositions.

BALTIMORE, MD.—Pure Food Exposition. Cyclorama Building, Baltimore. Oct. 8 to 27.

BINGHAMTON, N. Y.—Industrial Exposition. Oct. 2 to 5. Henry S. Martin, secy.

BUFFALO, N. Y.—Pan American Exposition. May 1 to Nov. 1, 1901. John G. Milburn, pres.; Edwin Fleming, secy.

CHARLESTOWN, S. C.—South Carolina, Interstate and West Indian Exposition. Dec. 1, 1900, to May 31, 1902. F. W. Wagner, pres.

COUNCIL GROVE, KAN.—Morris County Exposition. Sept. 25 to 28. E. J. Dill, secy.

DALLAS, TEX.—State Exposition. Sept. 29 to Oct. 14. W. H. Gaston, pres.; J. B. Adoue, treas.; Sidney Smith, secy.

KANSAS CITY, MO.—Home Products Exposition. Sept. 20 to 26. Geo. L. Brinkmon, pres.; R. W. Hilliken, vice pres.; W. C. Winsborough, secy.; John H. Powell, treas.

LONDON, ENG., EARL'S COURT.—Women's International Exposition, 1900. Imre Kiralfy, manager.

MILWAUKEE, WIS.—Industrial Exposition. Sept. 8 to Oct. 13. John C. Koch, pres.; E. J. Lindsay, vice pres.; A. Trumpff, secy. and gen'l mgr.

SEATTLE, WASH.—International Exposition. 1904.

ST. JOHN, N. B.—St. John Exposition. Sept. 10 to 19. Charles A. Everett, secy.

ST. LOUIS, MO.—St. Louis Exposition. About Sept. 24 to Nov. 13. W. J. Atkins, gen. mgr.

ST. LOUIS, MO.—World's International Exposition, 1903.

TOLEDO, O.—Ohio Centennial Exposition. May, 1902.

Additional Shows.

ATHOL, MASS.—Cattle Show. Sept. 11 and 12.

ATLANTA, GA.—Southern Interstate Fair, Horse Show. Oct. 23 to 27. T. H. Martin, secy.

CHICAGO, ILL.—International Live Stock Exhibition. Dec. 1 to 8, 1900. R. Z. Herrick, Chicago, secy.

CHICAGO, ILL.—Union Stock Yards. Dec. 1 to 8.

CINCINNATI, O.—Cincinnati Vehicle, Harness and Implement Show. Nov. 19 to 24. Monte Green, promoter, Grand Hotel, Cincinnati, O.

KANSAS CITY, MO.—Home Product Show, September, 1900. Mr. Winsborough, secy.

KANSAS CITY, MO.—Hereford-Shorthorn Show and Sale. Oct. 16 to 26.

NEW YORK, N. Y.—Automobile Show. Nov. 14 to 24, 1900. Marcus Nathan, Grand Central Palace, New York.

Dog Shows.

CLEVELAND, O.—Cleveland Kennel Club. C. M. Munhall, secy.

DALLAS, TEX.—State Fair, Dog Show. Oct. 9 to 13. W. H. Gaston, pres.; Sidney Smith, secy.

DANBURY, CONN.—Danbury Agricultural Society. Oct. 2 to 6. Jas. Mortimer, supt.

PHILADELPHIA, PA.—Philadelphia Dog Show Association. Nov. 21 to 24. M. A. Vite, secy.

GREAT TRI-STATE FAIR

GUTTENBURG, N. J.,

SEPTEMBER 18, 19, 20, 21 and 22.

$7,000 for Races. $10,000 Premiums.

MIDWAY } We want the biggest kind of Midway. Prices low to suit everyone. We expect 100,000 visitors.

Call or write JAMES M. REILLY, Secretary, 764 Broad St., Newark, N. J., or P. T. POWERS, 220 Broadway, New York.

..... *OPEN FOR ENGAGEMENTS* .....

ROVING FRANK'S GYPSIES!

Horses Wagons, Living Vans, Sacred Donkeys, Gypsy Bead and Basket Makers, charming music by the Gypsy Orchestra. The only real camp business. Greater than ever. FRANK B. HUBIN, Manager, Atlantic City, N. J.

WANTED to buy Base Ball Tivoli Slot Machines and Electric Crap Table. Address ----------
E. L. ABBOTT, Spartanburg, S. C.

WANTED FOR THE **Grand Carnival & Street Fair**

OTTUMWA, IOWA,

September 17, 18, 19, 20, 21 and 22,

SHOWS OF ALL KINDS. Privileges for Sale. From 50,000 to 100,000 people in attendance daily. Don't miss it. Address: C. GEO. HAMILTON, Ottumwa, Iowa.

WANTED AT ONCE!

Trained Animal Show and Minstrels Under Tent!

WITH OTHER ATTRACTIONS, for ONE WEEK, STREET FAIR, SEPTEMBER 24-29 at MACON, GA. Thoroughly advertised in 218 surrounding towns. Largest crowds ever seen in Georgia. Will give space on street for ten per cent. of gross receipts. Fair will occupy nearly a mile of one of the main business streets. Write at once.
BRIDGES SMITH, Macon Ga.

THE SURVIVAL OF THE FITTEST.

Capital and Merit, with Honesty,
has obtained for

The.....

NEW ENGLAND CARNIVAL CO.

Contracts completely covering the Principal Cities of the South,
including:

Memphis,	Nashville,	Jackson,	Knoxville,	Augusta,
Atlanta,	Savannah,	Jacksonville,	Pensacola,	New Orleans.

KNOCKING!

Of the most energetic kind failed to interfere with the Avalanch of success that met with the efforts of The International Exhibition Company in contracting for this Great Carnival Company.

To Ye All:

Ye Mugs, Ye Dubs
and Ye Scrubs..... **ATTENTION!**

The New England Carnival Company has the contract to supply all of the Midway attractions at Cincinnati during The Big Fall Festival.

YE ALL KNOW

That this is the Biggest thing on the map this season. Come to see us, and we will SHOW you.

If there are any other ENTERPRISING CITIES in the South, that intend holding Carnivals and wish to obtain a GUARANTEED FINANCIAL SUCCESS, they can negotiate for time and terms for THIS GREAT ORGANIZATION, by addressing:

DR. C. D. GRAY,
Contractor General,
Elks' Club, MEMPHIS, TENN.

Street Fairs and Carnivals.

ILENE, KAN.—Fall Carnival and Street air. Oct. 3. J. E. Brewer, pres.; E. B. alott, secy.

LENE, KAN.—Abilene Corn Carnival. pt. 20. I. T. Prendergast, pres.; E. H. orney, secy.

RON, O.—Elks' Exposition and Carnival. ept. 3 to 15. Address Elks' Entertainment ommittee, Akron, O.

BANY, GA.—Street Fair and Hay Carnial. Nov. 21 and 22. H. M. McIntosh, cy.

BERT LEA, MINN.—Freeborn County treet Fair and Autumn Carnival. Sept. to 15. C. A. Ransom, secy.

BERT LEA, MINN.—Albert Lea Street air. Sept. 13 to 15. W. F. Gage, pres.; A. Ransom, secy.; F. W. Barlow, treas.

BUQUERQUE, N. M.—Great Street Fair nd Carnival. Sept. 18 to 22.

EXANDRIA, IND.—Milwaukee Avenue treet Fair. Sept. 3 to 26.

MA, NEB.—Alma Street Fair. Sept. 12 to e. W. A. Myers, secy.

OKA, MINN.—Street Fair. Sept. 20 to 22. Address Lock Box 40, Anoka, Minn.

KANSAS CITY, KAN.—The Arkansas City arvest Home. Oct. 2 to 5. M. F. Phillips, en'l mgr.

CHISON, KAN.—Corn Carnival. Sept. 20.

HENS, GA.—Street Fair and Carnival. ate not fixed.

LANTIC CITY, IA.—Street Fair and Carval. Oct. 8 to 13. Lester L. Tilden, secy.

STIN, MINN.—Street Fair and Carnival. pt. 25 to 28. Chas. L. West, pres.; J. D. eedy and C. F. Cook, secys.

LLEVILLE, ILL.—Street Fair Committee, elleville Commercial Club. Sept. 10 to 15, 00. Albert Hucke, Belleville, Ill., pres.; R. S. Halstead, Belleville, Ill., treas.; Chas. Fleischbien, Belleville, Ill., secy.

HEL, ME.—Riverside Park Association air. Sept. 11 to 13. Wm. E. Abbott, secy.

FFTON, IND.—Free Street Fair. Sept. to 20. I. V. L. Garret, pres.; Jas. R. nnett, mgr.; John W. Tribolt, secy.

STON, MASS.—Old Ladies' Home Society air, at City Hall. Oct. 9 to 11.

ANFORD, CONN.—Big Branford Fair. pt. 18 to 20. Harry Cushman, room 605, irst National Bank, New Haven, Conn.

UDGEPORT, CONN.—Centennial Anniversary. Nov. 12.

RLER, MO.—Street Fair. Sept. 25 to 28.

NSVILLE, IA.—Monster three-day picnic. pt. 11 to 13.

EDONIA, O.—Caledonia Free Fair. Sept. and 14. C. D. Resler, pres.; W. W. Burt, cy.

MDEN, ARK.—Ouachita Valley Fair and amden Carnival. Oct. 15 to 20. Address retary, Ouachita Valley Fair Association.

HERON, MO.—Street Fair. Sept. 11 to 14. M. Green, pres.; N. L. Adams, vice pres.; G. Sain, secy.; Clark Packard, treas.

CNELTON, IND.—B. M. A. Street Fair. J. Early, secy.

TTON, MO.—Canton Street Fair. Oct. 2 t 5. Dr. R. B. Turner, pres.; F. C. Millsough, secy.; W. F. Hodges, treas.

RLYLE, ILL.—Free Street Fair. Oct. 3 o 6. H. C. Norcross, secy.

ELLETTSBURG, KY.—Street Fair, Carnivl and Farmers' Reunion. Sept. 19 to 22. dward G. Davidson, pres.; S. D. Bromley, ecy.; Gus. W. Hampton, treas.; Harry G. arcum, secy.

ESKILL, N. Y.—Francis N. Wilson Fire lt. No. 5. Oct. 27 to 30.

DAR RAPIDS, IA.—Carnival and Street air. Oct. 1 to 6. Geo. K. Barton, pres.; m L. Miller, treas.; Alex. Charles, secy.

NTRAL LAKE, MICH.—Street Fair. Sept. ndto 27. T. M. Rushton, pres.; H. A. Stevns, treas.; Carl Stroebel, secy.

MBERSBURG, PA.—Street Fair and Carival. Sept. 18 to 20. J. H. Dechert, pres.; an. A. Hamilton, secy.; B. B. Holler, treas.

TTANOOGA, TENN.—Masonic Fair. t. 1 to 12. Noble F. Martin, mgr.

CTOPA, KAN.—Reunion and Free Street air. Oct. 1 to 6. Jos. Craft, mgr. of prvileges; A. R. Bell, secy.

NCINNATI, O.—Cincinnati Fall Festival. pt. 19 to 29. E. T. Zeigler, gen. mgr., enson House, Cincinnati.

WUMBUS, GA.—Street Fair and Carnival. t. 29 to Nov. 3. R. O. Howard, pres.; H. Chappell, vice pres.; T. J. Hunt, ally.; Geo. S. Pecot, treas.

LUMBUS, WIS.—Columbus Street Fair nd Carnival Association. Oct. 2 to 4. W. Leitsch, pres.; John Topp, vice pres.; R. Wheeler, treas.; A. M. Bellack, secy.; H. Williams, mgr. of amusements.

SUSA, CAL.—Colusa Ladies' Fair. Oct. 6 13.

DELE, GA.—Street Fair. September.

NWALL, ONT.—Cornwall Fall Fair. J. Harkness, secy.-treas.

NVILLE, VA.—Free Street Fair and Carival. Oct. 1 to 6. Geo. D. Benson, Roanoke, Va., director gen'l.

S CITY, IA.—Street Fair. Cally Foster, y.

YTON, KY.—Street Fair and Carnival. Sep o 19. B. C. Patterson, Mgr., 908 First ave Bvton, Ky.

FUNIAK SPRINGS, FLA.—De Funiak Aet Fair Association. Sept. 28 and 29. M. L. Cawthon, pres.; W. T. May, vice A.; R. W. Storrs, secy.-treas.

NISON, O.—Free Street Fair. Sept. 13 o 15. Geo. Knowles, secy.

CTER, IA.—Dexter Street Fair Associaon. Sept. 25 to 27. J. C. Scoles, pres.; C. Patton, treas.; A. R. Eastman, secy.

KIRK, O.—Free Street Fair. Sept. 5 to G. W. Kingsbury, secy.

GHT, ILL.—Street Fair. Sept. 1.

CLAIRE, WIS.—Carnival and Street Fair. Oct. 2 to 6. J. N. Signor, mgr.

HART, IND.—Elks' Street Fair and Carival. Dr. De Garmo Grey, mgr. Write dates.

WORTH, ME.—Old Home Celebration. k of Sept. 13. Chas. Drummery, pres.

OY, WIS.—Fair. Oct. 2 to 4.

EMPORIA, KAS.—Emporia Street Fair. Sept. 26 to 28. J. E. Evans, pres.; Harry McCandless, secy.

EUREKA, CAL.—Street Fair. Sept. 15 to 22.

FARIBAULT, MINN.—Street Fair and Carnival. Under auspices of fraternal orders. Sept. 10 to 15. G. L. Smith, pres.; P. H. White, secy.

FAYETTE, MO.—Free Street Fair. Sept. 26 to 28. John Freeman, pres.; Lee Crews, secy.

FORT SMITH, ARK.—Free Street Fair and Carnival. Oct. 15 to 20. S. A. Williams, pres. and gen. mgr.; H. B. Salls, treas.; A. E. Edie, secy.

FRANKFORT, KY.—Free Street Fair and Carnival Association. Sept. 25 to 28. Geo. H. Stehlin, pres.; J. M. Williams, secy.; W. Bridgeford, vice pres.; John A. Brislan, treas.

FREMONT, NEB.—Big Street Fair and Carnival. Sept. 10 to 16.

FULTON, MO.—Street Fair. Sept. 26 to 28. E. Levy, pres.; T. W. Rasser, vice pres.; J. R. Penn, secy.; W. C. Harris, treas.

GAINESVILLE, GA.—Street Fair and Carnival. Oct. 18 to 20. J. T. Leonard, pres.; A. A. Wortham, secy.

GAINESVILLE, TEX.—Merchants' Association Street Fair. Oct. 16 to 20. A. A. Wortham, secy.

GALLATIN, MO.—Street Fair. Sept. 18 to 22.

GIBSONBURG, O.—Street Fair. September.

GIBSON CITY, ILL.—Old-Fashioned Corn Carnival. Oct. 2 and 3.

GRAND JUNCTION, COL.—Peach Day Celebration. Sept. 11 to 13.

GRAYVILLE, ILL.—First Annual Carnival and Street Fair. Sept. 11 to 15. C. H. Oxman, pres.; W. A. Mussett, vice pres.; Nat. March, treas.; T. F. Hoover, secy.

HARRISBURG, ILL.—Street Fair. Sept. 26 to 29. J. B. Lee, treas.; C. S. Willis, secy.

HARTFORD CITY, IND.—Street Fair. Sept. 10 to 15.

HEALDSBURG, CAL.—Harvest Festival. Date not fixed. J. C. Keene, pres.; F. W. Cook, secy.

HOUSTON, TEX.—Fruit, Flower and Vegetable Carnival. Nov. 5 to 10. Tom Richardson, mgr.

HOWELL, MICH.Free Street Fair. Sept. 25 to 28. R. B. McPherson, secy.

HUDSON, MICH.—Hudson Free Street Fair Association. Sept. 18 to 22. O. R. Pierce, pres.; Henry Kellogg, vice pres.; Henry C. Hall, secy.; C. C. Please, treas.

INDIANAPOLIS, IND.—Carnival. Oct. 8 to 12. D. M. Parry, pres.

JACKSON, MICH.—Maccabees' Parade and Carnival. Sept. 12.

JOHNSTOWN, PA.—Johnstown Centennial Celebration. Oct. 5 to 7. E. E. Conrath, secy.

KANSAS CITY, MO.—Home Products Show. September.

KEOKUK, IA.—Third Annual Street Fair and Carnival. Sept. 25 to 29. John Nagel, pres.; J. H. Finigan, treas.; E. F. Carter, secy.

KNOX, IND.—Business Men's Free Street Fair. Sept. 12 to 15. J. P. Whitson, pres.; A. H. Knosman, treas.; Wm. Solliday, secy.

KNOXVILLE, TENN.—Merchants' and Manufacturers' Free Street Fair and Trades Carnival. Oct. 10 to 12. J. C. Sterchi, pres.; W. H. Hall, vice pres.; W. H. Kephart, secy.

LA FAYETTE, IND.—Street Fair and Carnival. Sept. 24 to 29. Geo. Seeger, Jr., chairman of advertising committee.

LONDONVILLE, O.—Free Street Fair. Oct. 3 and 4. J. A. Lingen, pres.; J. P. Powman, secy.

LOS ANGELES, CAL.—Midway Carnival. Sept. 24 to 29. Ford Smith, pres.

LOUISIANA, MO.—Street Fair. Sept. 5 to 8. E. A. Parks, chairman of amusement committee.

LOUISVILLE, KY.—Elks' Street Fair. Sept. 17 to 29. H. V. Cohn, chairman advertising committee; Frank Fehr, dir. gen'l.

LOUISVILLE, KY.—Street Fair and Carnival. Sept. 17 to 29. Al. Bourlier, secy.

LOVELAND, COL.—Loveland Free Street Fair and Northern Colorado Exposition. Last of September. W. C. Stiles, pres.; G. H. Patterson, secy.; R. S. Coe, treas.

MACON, GA.—Tabernacle Fair. Sept. 20.

MACON, GA.—Macon Street Fair and Carnival. Sept. 24 to 29. Hon. Birdges Smith, secy.

MACON, MO.—Big Free Barbecue. Sept. 12 and 13.

MANCHESTER, TENN.—Manchester Street Fair. Oct. 6 and 7. J. E. Willis, treas.

MARLETTE, MICH.—Free Street Fair. Sept. 18 to 21. C. C. Hubbell, secy.

MARSHALL, MO.—Street Fair. Sept. 10 to 15. Joseph Hamill, pres.; H. H. Downing, vice pres.; M. P. Lyons, asst. secy.

MARYVILLE, MO.—Street Fair. About Oct. 17 to 20.

MASON, MICH.—Mason Street Fair Association. Oct. 2 to 5. Lawton T. Hemans, pres.; W. M. McCrossen, vice pres.; F. Densmore, treas.; Col. L. H. Ives, secy.

MATTOON, ILL.—Free Street Fair. Oct. 9 to 13. Thos. M. Lytle, secy.

McDONALD, PA.—French Fair. Sept. 15.

MEMPHIS, TENN.—Elks' Carnival and Street Fair. Oct. 1 to 6. Dr. C. D. Gray, gen. mgr.

METROPOLIS, ILL.—Free Street Fair. Sept. 18 to 22, 1900. C. P. Treat, pres.; W. A. Fitch, treas.; S. B. Kerr, vice pres. and secy.

MIDDLESBOROUGH, KY.—Grand Fair and Carnival. Sept. 12 to 15. J. L. Manring, pres.; Ray Moss, vice pres.; H. H. Sprague, treas.; I. F. Frisby, secy.

MIDDLETOWN, CT.—Anniversary Celebration. Oct. 10 and 11.

MILWAUKEE, WIS.—"Ya e Markt" Carnival and Festival: South Side. Sept. 10 to 14.

MITCHELL, MINN.—Corn Palace Festival. Sept. 26 to Oct. 4.

CANES AND BADGES

Just completed, the best selling Campaign and Fair Cane on the market.

Streetmen and Fair Followers, Send 10c in Stamps and we will send you Two Styles of these Canes.

Our CAMPAIGN BADGES will also be winners

THE WM. BECK & SONS CO.,

Manufacturers of all kinds of CAMPAIGN GOODS. — 10 and 12 Garfield Place, CINCINNATI, O.

WANTED—ATTRACTIONS OF ALL KINDS

FOR THE

Great West Virginia Exposition AND State Fair

To be Held at WHEELING, SEPT. 10 to 14. Open at Night for the First Time.

NOTHING TOO GOOD FOR US THIS YEAR. A reasonable price charged for space in the Midway.

For Privileges, Address GEORGE HOOK, Sec'y, Wheeling, W. Va.

MODESTO, CAL.—Street Fair. Date not fixed.

MONTGOMERY CITY, MO.—Street Fair. Sept. 19 to 22.

MUSCATINE, IA.—Street Fair. Sept. 10 to 15. Barney Schmidt, pres.

NASHVILLE, TENN.—Carnival and Street Fair, under auspices of Retail Business Men's Association. Oct. 9 to 21. Dr. C. D. Gray, mgr.

NASHVILLE, TENN.—Fall Festival. About September. L. C. Garrabrant, pres.

NEVADA, MO.—Street Fair and Carnival. Oct. 8 to 14. L. Oppenheimer, mgr.

NEW CONNERSTOWN, O.—Race Meet and Fall Carnival. Oct. 3 to 5.

NEWFIELD, ME.—Ramchackle Park Association. Sept. 18 to 20. W. H. Strow, pres.; G. T. Wilson, secy.

NEW PHILADELPHIA, O.—Free Street Fair. Oct. 9 to 12. A. A. Bowers, secy.

NEWTON, KAN.—Gigantic Carnival and Free Street Fair, combined with great Harvey County Fair and Industrial Exposition. Oct. 2 to 5. D. J. T. Axtell, gen. mgr.

NORTH PLATTE, NEB.—Street Fair. Sept. 3 to 9. Warren L. Lloyd, mgr.

ODESSA, MO.—Street Fair. Sept. 19 to 22. Chas. R. Creasy, pres.; Bate C. Drummond, secy.

OLNEYVILLE, R. I.—St. Anthony Society's Fair. Oct. 19 to 29.

OMAHA, NEB.—Knights Ak Sar Ben, Oriental Street Carnival. Sept. 24 to 29. T. P. Getz, secy.

OMAHA, NEB.—Musical Festival. Sept. 3 to 30. E. E. Sanborn, pres.; Clement Chase, secy.; Alfred Millard, treas.

OTTAWA, ILL.—Ottawa Street Fair Association. Oct. 1 to 6. Geo. M. Trimble, secy.

OTTUMWA, IA.—Colossal Agricultural and Industrial Carnival. Sept. 17 to 21. C. Geo. Hamilton, secy.

PENDLETON, ORE.—Street Fair and Carnival. About Sept. 18 to 24.

PETERSBURG, IND.—Free Street Fair and Merchants' Carnival. Sept. 10 to 15. Hudspeth & Williams, mgrs.

PLAINVIEW, MINN.—Street Fair. Sept. 19 and 20.

PORTLAND, ORE.—Elks Street Fair and Carnival. Sept. 4 to 15. J. M. Long, secy.; E. W. Rowe, pres.; E. Ehrman, vice pres.; A. D. Charlton, treas.

PUEBLO, COL.—Free Street Fair. Oct. 3 to 6. Asbury White, pres.; Jos. D. Glass, secy.

QUINCY, ILL.—Street Fair. Oct. 1 to 5.

READING, PA.—Street Fair and Carnival. A. C. Burton, mgr. Sept. 3 to 8.

RED WING, MINN.—Free Street Fair and Agricultural Society. Sept. 25 to 27. C. W. Barber, pres.; C. S. Sultzer, secy.

ROSEBURG, ORE.—Street Fair. Sept. 17 to 19. C. H. Hilderbrand, pres.

RUSHVILLE, IND.—Free Street Fair.

RUTHVEN, IA.—Street Fair and Carnival. Sept. 5 and 6. F. H. Giddings, secy.

SARCOXIE, MO.—Street Fair. Date not fixed.

SALINA, KAN.—Free Street Fair Association. Sept. 24 to 29. Jas. A. Kimball pres.; Fred H. Quincey, vice pres.; John Bishop, secy.; Oscar Seitz, treas.

SAN FRANCISCO, CAL.—Admission Day Celebration. Sept. 8 to 11. General Conference Committee. G. A. Newhall, Frank H. Vail, Henry S. Martin, etc.

SAN FRANCISCO, CAL.—Carnival. Sept. 7 to 11.

SAN JOSE, CAL.—Street Fair, in connection with County Fair. Oct. 8 to 13. H. H. Main, secy.

SARATOGA, N. Y.—Saratoga Floral Association. Sept. 4 to 6. Spencer Trask, pres.

SAVANNAH, GA.—Elks' Street Fair. Dates not fixed.

SEDALIA, MO.—Street Fair, auspices of B. P. O. E. Sept. 11 to 15. P. L. Potter, secy.

SENECA, KAN.—Free Street Fair. Sept. 26 to 28.

SHAKAPEE, MINN.—Street Fair and Carnival. Sept. 18 to 20. John Theim, secy.

SIOUX CITY, IA.—Interstate Festival. Oct. 1 to 6. Will H. Beck, gen'l mgr.; A. B. Beall, secy.

SIOUX FALLS, S. D.—Street Fair and Baseball Carnival. Sept. 17 to 23. M. J. Marley, mgr.

SLEEPY EYE, MINN.—The Sleepy Eye Street Fair Association. Sept. 10 to 17, 1900. G. W. Barnes, pres.; J. P. Bertrand, treas.; H. G. Hays, secy.

SLEEPY EYE, MINN.—Maccabee Carnival. Huston G. Hayes, secy.

SPOKANE, WASH.—Industrial Exposition and Carnival. Storey Buck, press agt.

SPRINGFIELD, MINN.—Street Fair. About September.

SPRINGFIELD, MO.—Red Men's Day. Sept. 7. W. L. Myers, secy.

SPRINGFIELD, MASS.—Hibernians' Bazar. Oct. 22 to 27. C. J. O'Brien, chairman committee on arrangements.

SPRINGFIELD, MO.—Elks Street Fair and Carnival. Sept. 3 to 8. C. O. Smith, secy.

STILLWATER, MINN.—Street Fair. September.

TERRE HAUTE, IND.—Street Fair. Oct. 8 to 13.

THOMPSONVILLE, MICH.—Street Fair. Sept. 12 to 14. C. F. Jones, secy.

TIMONIUM, MD.—Big Timonium Fair, nine miles from Baltimore. Sept. 4 to 8. Col. W. D. Westlake, 215 N. Front street, Baltimore, Md., secy.

TUSCALOOSA, ALA.—Free Street Fair and Agricultural Carnival. Oct. 8 to 13. W. A. Collier, pres.; M. L. Tucker, secy.

UTICA, N. Y.—Street Fair. Dates not fixed. Frederic A. Thomas, secy.

VEEDERSBURG, IND.—Eleventh Annual Street Fair. Oct. 30 to Nov. 3. Chas. M. Berry, pres.; Chas. E. Osborne, secy.

VENTURA, CAL.—Street Fair and Carnival. Oct. 2 to 6. L. W. Buckley, dir. gen'l.

WASHINGTON, IND.—Free Street Fair and Carnival. Oct. 1 to 6. Cicero Eskridge, pres.; L. H. O'Donnell, secy.; R. C. Davis, treas.; Jo. Gordon, privileges; Logan Horrall, ch. amusement com.

WELLINGTON, KAN.—Sumner County Jubilee and Wheat Carnival. Sept. 18 to 22. J. W. Haughey, secy.

WHITEHALL, ILL.—Street Fair. Oct. 3 to 5. Robt. Luther, adv. agt.

WICHITA, KAN.—Carnival and Fall Festival. Oct. 1 to 6. Chas. G. Cohns, pres.; H. C. Lockwood, secy.

WINONA, MINN.—Street Fair and Agricultural Association. Sept. 11 to 14. O. F. Burlingame, chairman; John Rose, secy.

WINSTON-SALEM, N. C.—Semi-Centennial Street Fair. Oct. 30 to Nov. 3. G. E. Webb, secy.

WOLCOTT, IND.—Street Fair. Sept. 13 and 14. E. Spencer, secy.

YOAKUM, TEX.—Street Fair. Nov. 8 to 10. H. Tribble, chairman; J. W. Cook, secy.; W. L. Johnston, treas.

NO MONEY! F. F. MUNROE, of Oswego, N. Y., licensed City Billposter and Distributor, will exchange work for goods of your manufacture. Write him for particulars

50 YEARS' EXPERIENCE

PATENTS

TRADE MARKS
DESIGNS
COPYRIGHTS &C.

Anyone sending a sketch and description may quickly ascertain our opinion free whether an invention is probably patentable. Communications strictly confidential. Handbook on Patents sent free. Oldest agency for securing patents.

Patents taken through Munn & Co. receive *special notice*, without charge, in the

Scientific American.

A handsomely illustrated weekly. Largest circulation of any scientific journal. Terms, $3 a year; four months, $1. Sold by all newsdealers.

MUNN & Co. 361 Broadway, **New York**

Branch Office, 625 F St., Washington, D. C.

ALLEN'S PRESS CLIPPING BUREAU

Deals in all kinds of NEWSPAPER INFORMATION. Advance reports on all contract work. Main office, 510 Montgomery street, SAN FRANCISCO.

Races.

ATLANTA, GA.—Southern Interstate Fair Races. Oct. 17 to 27. T. H. Martin, secy.

BALTIMORE, MD.—Prospect Park. Sept. 11 to 14. Gentlemen's Driving Park. Sept. 18 to 21. Electric Park, Sept. 25 to 28.

BENNINGS, (WASHINGTON, D. C.)—Nov. 17 to 30.

BLUE GRASS RACING CIRCUIT—Geo. Sturgeon, Princeton, Mo., pres.; R. E. Lowry, Seymour, Ia., secy. Harris, Mo., Aug. 20 to 24; Princeton, Mo., Aug. 27 to 31; Lineville, Ia., Sept. 3 to 7; Seymour, Ia., Sept. 10 to 14; Centerville, Ia., Sept. 17 to 21; Corydon, Ia., Sept. 24 to 28; Chariton, Ia., Oct. 1 to 5; Albia, Ia., Oct. 8 to 12; Lamoni, Ia., Oct. 15 to 19.

BRANCORD, CONN.—Aug. 23, Sept. 3 and 4, Sept. 18 to 20, Oct. 17 and 18.

BROOKLYN, N. Y.—Sept. 10 to 20.

CADIZ, O.—Oct. 2 to 5.

CENTRAL PENNSYLVANIA CIRCUIT.—Williamsport, Sept. 11 to 14; Hughesville, Sept. 18 to 21; Lewisburg, Sept. 25 to 28; Milton, Oct. 2 to 5; Bloomsburg, Oct. 9 to 12.

CIRCUIT OF THE UPPER OHIO VALLEY—Wheeling, W. Va., Sept. 10 to 14; Woodsfield, Sept. 4 to 6; St. Clairsville, Sept. 5 to 7; Smyrna, Sept. 12 to 14; Moundsville, Sept. 18 to 21; Smithfield, Sept. 26 to 28; New Martinsville, Aug. 21 to 24; Middlebourne, Aug. 28 to 31; Cadiz, Oct. 2 to 4.

COBLESKILL, N. Y.—Sept. 24 to 26.

COLUMBUS, IND.—Sept. 11 to 14.

DALLAS, TEX.—State Fair Races. Sept. 29 to Oct. 14. W. H. Gaston, pres.

DANBURY, CONN.—Oct. 2 to 5.

DENISON, TEX.—Denison Driving Park. Sept. 25 to 28. Walter S. Faires, secy.

DOVER, DEL.—Fairview Park. Oct. 2 to 4.

DOVER, N. H.—Sept. 17 to 21; Sept. 25 to 27. A. N. Brown, secy.

EMPIRE CITY, N. Y.—Oct. 22 to Nov. 3.

FORT ERIE, ONT.—Sept. 1 to 22. 1900.

FREDERICK CITY, MD.—Oct. 9 to 12.

FREMONT, O.—Oct. 3 to 6.

GREAT WESTERN CIRCUIT—Indianapolis, Sept. 17 to 22; Hamline, Minn., Sept. 3 to 8; Milwaukee, Wis., Sept. 10 to 15; Terre Haute, Ind., Sept. 24 to 29; Springfield, Ill., Sept. 24 to 29.

GREENSBURG, PA.—Sept. 25 to 28.

HAMILTON, O.—Oct. 1 to 5.

HAWARDEN, IA.—Races. Sept. 20 to 22.

LEBANON, O.—Sept. 18 to 21.

LEXINGTON, KY.—Oct. 3 to 13.

MAD RIVER AND MIAMI VALLEY RACING CIRCUIT OF OHIO—Dayton, O., Sept. 11 to 14.

MANSFIELD, O.—Sept. 11 to 31.

MARYVILLE, O.—Oct. 2 to 5.

MILWAUKEE, WIS.—Sept. 10 to 15.

NORFOLK, VA.—Oct. 2 to 5.

PARKERSBURG, W. VA.—Race Meet.

RACING CIRCUIT FOR NEBRASKA—Nebraska Speed Association, Circuit: Blair, Fremont, Hastings, Friend, Aurora, Central City, Kearney, Osceola, Red Cloud, Nelson, Hubbell, Geneva, Seward, Lincoln, Beatrice. Every week from June 20 to Oct. 20. W. P. P. McCreary, Hastings, Neb., pres.; A. H. Farrens, Hastings, Neb., secy.

SALEM, ORE.—State Fair Races. Sept. 17 to 22. W. H. Wehrung, pres.; A. Bush, treas.; M. D. Wisdom, secy.

SAN ANTONIO, TEX.—Oct. 20 to Nov. 3.

SHEEPSHEAD BAY, N. Y.—Aug. 25 to Sept. 15.

SHOHARIE, N. Y.—Sept. 17 to 20.

SMITHFIELD, O.—Sept. 26 to 28.

SMYRNA, O.—Sept. 12 to 14.

SOUTHERN INTERSTATE RACING CIRCUIT.—In connection with fairs. Atlanta, Ga., Oct. 17 to 27; Valdrosta, Ga., Oct. 29 to Nov. 3; Waycross, Ga., Nov. 6 to 10; Thomsonville Ga., Brunswick, Ga., and Jacksonville, Fla., dates not fixed.

ST. LOUIS, MO.—Oct. 2 to 5.

TEXAS RACING CIRCUIT—Cleburne, Tex., Sept. 13 to 15; Denton, Tex., Sept. 19 to 22; Dennison, Tex., Sept. 25 to 28; Dallas, Tex., Sept. 29 to Oct. 14; Corsicana, Tex., Oct. 15 to 19; San Antonio, Tex., Oct. 20 to Nov. 3; Houston, Tex., Nov. 10 to 17.

VALDOSTA, GA.—Oct. 30 to Nov. 2.

WASHINGTON, PA.—Sept. 25 to 28.

WHEELING, W. VA.—Sept. 10 to 14.

Foreign Races.

Cambridgeshire—Oct. 24.
Cesarewitch—Oct. 10.
Dewhurst Plate—Oct. 25.
Doncaster St. Leger—Sept. 12.
Jockey Club Stakes ($50,000)—Sept. 27.
Manchester November Handicap—Nov. 24.
Middle Park Plate—Oct. 12.

Poultry Shows.

ASHLEY, O.—Ashley Poultry and Pet Stock Association. Nov. 27 to Dec. 1. S. B. Lane, judge; W. T. Linn, secy.

ATLANTA, GA.—Southern Interstate Fair, Poultry Show. Oct. 12 to 19. T. H. Martin, secy.

AUSTIN, TEX.—Nov. 28 to Dec. 1. H. B. Savage, judge; C. S. Brigance, secy.

BATTLE CREEK, MICH.—Michigan Fanciers' Association. Dec. 4 to 7. James A. Tucker, judge; George S. Barnes, secy.

BEACH CITY, O.—Sugar Creek Poultry Association. Nov. 26 to 28. H. A. Bridge, judge; W. H. Raff, secy.

BEVERLY, MASS.—Essex County Poultry Association. Jan. 1 to 4, 1901. Arthur Elliott, Peabody, Mass., secy.

BOSTON, MASS.—Jan. 15 to 19, 1901. Arthur R. Sharp, Taunton, Mass., secy.

CAREY, O.—Carey Fancy Poultry Breeders' Club. Jan. 3 to 8, 1901. Chas. McClave, judge; J. L. Yohe, secy.

CARLINVILLE, ILL.—Poultry Show. Nov. 28 to Dec. 1.

CEDAR RAPIDS, IA.—Western Poultry Fanciers' Association. Jan. 14 to 19, 1901. Messrs. Holden, Tucker and Myers, judges; E. E. Richards, secy.

CHICAGO, ILL.—National Fanciers' Association. Messrs. Zimmer, Butterfield, Rigg, Russell, Walden, Drevenstedt, Pierce, Bridge, Taylor and Tucker, judges; Fred L. Kimmey, secy.

CINCINNATI, O.—Cincinnati Fanciers' Association. Dec. 5 to 11. J. B. Ronnebaum, secy.

DALLAS, TEX.—Texas State Fair Poultry Show. Sept. 29 to Oct. 14. Sidney Smith, secy. and gen'l mgr.

DAYTON, O.—Gem City Poultry and Pigeon Association. Jan. 9 to 14, 1901. D. T. Heimlich, judge; Theodore Faulstich, secy.

DETROIT, MICH.—Michigan State Poultry Association. Jan. 7 to 12, 1901.

EAST LIVERPOOL, O.—Dec. 28 and 29. Frank Miller, judge.

EAST PALESTINE, O.—East Palestine Poultry and Pet Stock Club. Jan. 8 to 11, 1901. D. J. Lambert, judge; Harry G. Paxson, secy.

ELMIRA, N. Y.—Elmira Poultry Association. Nov. 26 to Dec. 1. W. P. Colvin, secy.

ERIE, PA.—Northwestern Pennsylvania Poultry, Pigeon and Pet Stock Association. Dec. 4 to 8. H. A. Bridge and Geo. H. Burgott, judges; A. E. Blethen, secy.

FRESNO, CAL.—Poultry and Pet Stock Show. Nov. 15 to 17.

GENEVA, O.—Geneva Poultry, Pigeon and Pet Stock Association. Dec. 10 to 15. Henry Munger, secy.

GOSHEN, IND.—Northern Indiana Poultry and Pet Stock Association. Dec. 4 to 7. Jas. A. Tucker, judge; J. A. Babcock, secy.

INDIANAPOLIS, IND.—Fanciers' Association of Indiana. Dec. 10 to 15. B. N. Pierce and J. A. Tucker, judges; J. C. Tarkington, secy.

JEFFERSON, IA.—Poultry Show. Sept. 13 to 15, 1900. D. H. Grimall, pres.; P. O. Brown, secy.

JOHNSTOWN, N. Y.—Adirondack Poultry Club. Dec. 5 to 9. H. A. Bridge, David A. Nichols, A. F. Pierce, Geo. Burgott, F. B. Zimmer, H. J. Quilhot, J. H. Drevenstedt, judge; H. S. Wemple, secy.

KALAMAZOO, MICH.—Southwestern Michigan Poultry Association. Dec. 24 to 28. H. A. Bridge, judge; J. S. Carr, secy.

LA CROSSE, WIS.—Poultry, Pet Stock and Belgian Hare Show. Dec. 17 to 22.

LA PORTE, IND.—Nov. 27 to Dec. 1. Theo. Hewes, judge; Earl Hemenway, secy.

LEBANON, IND.—Boone County Poultry and Pet Association. Dec. 24 to 31.

LOGANSPORT, IND.—Hoosier Poultry and Kennel Association. Jan. 16 to 23, 1901. Sol D. Brandt, secy.

LYNN, MASS.—Jan. 1 to 4, 1901. W. B. Atherton, N. A. Knapp, James Ballard and R. D. Craft, judges; Chas. E. Hunt, cor. secy.

MATTEAWAN, N. Y.—Walkill Valley Poultry and Pet Stock Association. Dec. 24 to 29. C. F. Rockenstyre, judge; Hector Millspaugh, secy.

MEADVILLE, PA.—Meadville Fanciers' Club. Dec. 10 to 14. Geo. H. Burgott, and others, judges; H. L. Lamb, Cambridge Springs, Pa., secy.

MIAMISBURG, O.—Miami Poultry Association. Nov. 28 to Dec. 2. H. A. Bridge, judge; S. B. Groby, secy.

MT. VERNON, O.—Knox County Fanciers' Club. Nov. 27 to 30. Ira C. Keller, judge; George H. Brown, secy.

OAKLAND, CAL.—Poultry Show. Dec. 5 to 8. C. G. Hinds, secy.

PHILADELPHIA, PA.—Keystone Poultry, Pigeon and Pet Stock Association. Dec. 11 to 15. J. Emlen Smith, secy.

ROCHESTER, N. Y.—Flower City Poultry and Pigeon Association. Jan. 10 to 17, 1901. W. O. Ingle, secy.

ROCKFORD, ILL.—Northern Illinois Poultry Association Exhibition. Jan. 7 to 12, 1901. F. S. Horner, pres.; Bert. R. Lucas, Belvidere, Ill., secy.

SAGINAW, MICH.—Saginaw Poultry and Pigeon Association. Jan. 21 to 26, 1901. James A. Tucker, judge; Edward Arndt, secy.

SAN JOSE, CAL.—Poultry Show. Nov. 14 to 17. E. Van Every, Edenvale, Cal., secy.

SHELBY, O.—Shelby Poultry and Pet Stock Association. Jan. 29 to Feb. 2, 1901. Wick Hathaway, judge of poultry; Fred Gale, judge of pigeons and pet stock; L. E. Dove, secy.

ST. PAUL, MINN.—Minnesota State Poultry Association. Jan. 14 to 19, 1901. Messrs. Butterfield, Held and Tucker, judges; H. F. Huelster, secy.

SYCAMORE, O.—Sycamore Poultry and Pet Stock Association. Poultry and dogs. Dec. 22 to 29. H. A. Bridge, judge; Earl R. Williams, secy.

TOLEDO, O.—Toledo Fanciers' Association. Dec. 22 to 26. D. J. Lambert, judge of poultry; F. M. Gilbert, judge of pigeons and pet stock; Geo. F. Mueller, secy.

UPPER SANDUSKY, O.—The Upper Sandusky Poultry Association. Dec. 18 to 21. A. E. Walton, pres.; Ira T. Matteson, supt.; T. H. Inman, secy.

VAN WERT, O.—Van Wert Poultry and Pet Stock Association. Jan. 1 to 5, 1901. D. J. Kohli, judge; C. E. Detter, secy.

WALDEN, N. Y.—Walkill Valley and Hudson River Poultry Association. Dec. 24 to 29. C. F. Rockenstyre, judge; Hector Millspaugh, secy.

WARREN, PA.—Warren County Poultry and Pet Stock Association. Jan. 8 to 12, 1901. J. H. Bowden, secy.

WAUSEON, O.—Fulton County Poultry Fanciers' Association. Dec. 18 to 21. Sharp Butterfield, judge; D. C. Teeters, secy.

WEST MANSFIELD, O.—West Mansfield Poultry Association. Frank Miller, judge; Dr. G. F. Plotner, secy.

WEST BROOKFIELD, MASS.—West Brookfield Poultry and Pet Stock Association. Jan. 22 to 24, 1901. C. A. Ballou and D. J. Lambert, judges; E. L. Richardson, secy.

WOOSTER, O.—Ohio State Show. Jan. 17 to 22, 1901. Chas. McClave, New London, O., secy.

YORKVILLE, ILL.—Yorkville Poultry Association. Nov. 26 to 30. F. H. Shellabarger, judge; S. F. Hobbs, secy.

Pomonas.

MASSACHUSETTS.

CHARLTON, MASS.—Worcester Southwest Pomona. Nov. 3.

HANOVER, MASS.—Old Colony Pomona. Sept. 29.

HANSON, MASS.—Old Colony Pomona. October 13.

MIDDLEBORO, MASS.—Old Colony Pomona. Dec. 22.

SOMERSET, MASS.—Old Colony Pomona. Nov. 24.

SOUTHBRIDGE, MASS.—Worcester Southwest Pomona. Oct. 6.

WARE, MASS.—Hampshire Pomona. Sept. 13.

WEST BRIDGEWATER, MASS.—Old Colony Pomona, Oct. 27.

MAINE.

PIFSTON, ME.—Kennebec Pomona. Dec. 12.

VASSALBORO, ME.—Kennebec Pomona. Nov. 14.

NEW HAMPSHIRE.

ACWORTH, N. H.—Sullivan County Pomona. Oct. 13.

BEDFORD, N. H.—Hillsboro County Pomona. Oct. 3.

BENNINGTON, N. H.—Hillsboro County Pomona. Oct. 24.

CORNISH, N. H.—Sullivan County Pomona. Oct. 20.

FARMINGTON, N. H.—Eastern New Hampshire Pomona. Oct. 4.

FITZWILLIAM, N. H.—Cheshire County Pomona. Oct. 16.

FRANCESTOWN, N. H.—Hillsboro County Pomona. Oct. 11.

KEENE, N. H.—Cheshire County Pomona. Sept. 26.

LACONIA, N. H.—Belknap County Pomona. Sept. 24.

MUNSONVILLE, N. H.—Cheshire County Pomona. Oct. 12.

PELHAM, N. H.—Hillsboro County Pomona. Oct. 17.

TROY, N. H.—Cheshire County Pomona. Sept. 14.

WASHINGTON, N. H.—Sullivan County Pomona. Oct. 6.

WEST RINDGE, N. H.—Cheshire County Pomona. Oct. 5.

WILMOT FLAT, N. H.—Merrimack County Pomona. Oct. 16.

WILTON, N. H.—Hillsboro County Pomona. Sept. 25.

Weekly List of Distributors.

ARKANSAS.

Conway—J. F. Clark, Box 92.

GEORGIA.

Atlanta and Suburbs—Edw. B. Bridger's Advertising Agency, 604 Temple Court Bldg.
Columbus, Ga., Girard & Phoenix City, Ala.—Edw. B. Bridger's Advertising Agency. Address Atlanta.

ILLINOIS.

Chicago—John A. Clough, 42 River st.
East St. Louis—H. H. Deemar.
Gainesville—H. Hulen B. P. & Dist. Co.
Pekin—Standard Bill Posting Co.

INDIANA.

Marion—John L. Wood, 920 S. Branson st.
Rockport—Tookie Lyceum, S. Cook, mgr.

IOWA.

Burlington—A. E. Dreier, 1211 Summer street.
Sioux City—A. B. Beall.

KANSAS.

Atchison—City Bill Posting Co.

MASSACHUSETTS.

Brockton—John V. Carter, 288 Belmont st.

NEBRASKA.

Fremont—M. M. Irwin.

NEW YORK.

Canandaigua—Wm. F. Mosher, 98 Chapin st.
Ogdensburg—E. M. Bracy.

OHIO.

Fostoria—W. C. Tirrill & Co., 116 W. Tiffin st.
Uhrichsville—Twin City Bill Posting Co., of Uhrichsville and Denison. Address Uhrichsville, O.

PENNSYLVANIA.

Carlisle—Wm. M. Meloy, Box 49.

CANADA.

A. F. Morris, manager, Hastings st., Vancouver, B. C.
Montreal—C. J. T. Thomas, Box 1129.

Weekly List of Bill Posters.

ARKANSAS.

Conway—J. F. Clark, Box 92.

ILLINOIS.

Pekin—Standard Bill Posting Co.

INDIANA.

Rockport—Tookie Lyceum, S. Cook, mgr.

KANSAS.

Atchison—City Bill Posting Co.
Parsons—George Churchill.

NEBRASKA.

Fremont—M. M. Irwin.

NEW YORK.

New York City—New York Bill Posting Co.

OHIO.

Middletown—Anthony H. Walburg.
Zanesville—Wm. D. Schultz.

PENNSYLVANIA.

New Castle—The J. G. Loving C. B. P. Co.

STREETMEN—The red-hot sellers for Street and County Fairs, Carnivals, etc. Return Balls, Confetti and Campaign Novelties. Our prices the lowest. Write for Price List.
I. BEABER, 238 2d St., New York.

WE CLIP
15,000 Newspapers and Periodicals every week

Thinkers
Students
Writers
Public Men
Business Men

and ANYONE wishing to collect clippings on any subject, — business pointers, material for lectures, sermons or debates, — should read our booklet, "The Uses of Press Clippings." Sent to any address.

Consolidated Press Clipping Co.
159 La Salle Street, CHICAGO

PATENTS GUARANTEED

Our fee returned if we fail. Any one sending sketch and description of any invention will promptly receive our opinion free concerning the patentability of same. "How to Obtain a Patent" sent upon request. Patents secured through us advertised for sale at our expense.
Patents taken out through us receive *special notice*, without charge, in THE PATENT RECORD, an illustrated and widely circulated journal, consulted by Manufacturers and Investors.
Send for sample copy FREE. Address,
VICTOR J. EVANS & CO.
(*Patent Attorneys,*)
Evans Building, WASHINGTON, D. C.

THE MANHATTAN PRESS-CLIPPING BUREAU.
ARTHUR ASSOT, Manager.
NEW YORK. LONDON.
(Knickerbocker Building.)
Cor. 5th Ave. and 14th St., New York.
Will supply you with all personal reference and clippings on any subject from all the papers and periodicals published here and abroad. Our large staff of readers can gather for you more valuable material on any current subject than you can get in a life-time.
TERMS: 100 clippings, $5.00; 250 clippings, $12.00; 500 clippings, $22.00; 1,000 clippings, $40.00.

BILLPOSTER CUTS. Every Billposter wants a set of these MINIATURE CUTS to put on stationery and all kinds of printed matter. They make most attractive embellishments for booklets, circulars, and announcements. It would cost about $6.00 to have them designed and engraved, but for only 75 cents we will mail, prepaid, all six cuts, electros, ready to print from, and credit you with a years' subscription to THE ADVERTISING WORLD. We do this to introduce our splendid journal to all the up-to-date billposters of America. Send to-day and be the first in your town to use them. Address,
Advertising World, Columbus, Ohio.

PARKS.

PLEASURE RESORTS, SUMMER GARDENS.

This list will be revised and corrected every week. Advertisements under this head are published free of charge. Managers are urgently requested to send in their names, so that we may publish them in our next issue.

AKRON, O.—Lakeside Park, Randolph Park, Summit Lake Park.
ALBANY, N. Y.—Lagoon Island, Weber's Park. Duck Farm Hotel, Central Park.
ALLENTOWN, PA.—Manhattan Park Rittersville), Dorney's Willow Grove Park, Duck Farm Hotel. Central Park.
ALTOONA, PA.—Lakemont Park.
ANNISTON, ALA.—Oxford Lake Park.
ASBURY PARK, N. J.—Schnitzler's Ferris Wheel and Palace Caroussel.
ASHLAND, KY.—Cliffeside Park. J. W. Mayo, mgr.
ATCHISON, KAN.—Forest Park; Ry. Summer Park., Atchison Ry., Light & Power Co.; J. A. Bendure, mgr.
ATLANTA, GA.—East Lake Park, Lakewood Park, Exposition Park.
ATLANTIC CITY, N. J.—Columbia Garden, Fortescue Pavilion, Doyle's Pavilion, Young's Pier, Casino Garden, Guvenator's Summer Theater.
AUBURNDALE, MASS.—Morumbega Park.
AUSTIN, TEX.—Zoo Park Pavilion, Hyde Park Pavilion.
AYLMER, QUE.—Queen's Park.
BALTIMORE, MD.—Deer Park, Fairy Grove, Woodside Park, Electric Park, Floods Park, Riverview Park, Hollywood Park, Meetera Park, Hamberg's Park, Diamond Point Park.
BATH, ME.—Merrymeeting Park.
BATTLE CREEK, MICH.—Gull Lake Park, Goguac Lake Park.
BAY CITY, MICH.—Winona Beach Park.
BERGEN BEACH, L. I., N. Y.—Resort.
BINGHAMTON, N. Y.—Casino Park. J. P. E. Clark, mgr.; Ross Park, J. P. E. Clark, mgr.; Elm Garden.
BIRMINGHAM, ALA.—Lake View Park, East Lake Park.
BOSTON, MASS.—Charles Rever Park, Casino, Nantasket Beach, Crescent Beach, Point of Pines, Oak Island, Mystic Park (Medford), Combination Park, The Chutes.
BRADFORD, PA.—Clarkdale Park.
BRANTFORD, CAN.—Mohawk Park.
BRANFORD, CONN.—Branford Driving Park. Harry Cushman, New Haven, Conn., secy.
BRATTLEBORO, VT.—Brookside Park.
BRIDGEPORT, CT.—Pleasure Beach.
BRISTOL, CONN.—Lake Compounce.
BROCKTON, MASS.—Highland Park.
BROOKLAND, N. Y.—Vanderveer Park.
BROOKLYN, N. Y.—Ulmer Park, Brighton Beach, Ridgewood Casino, Bellevue Park, Elmwood Beach, Kenmore Park, Crystal Beach, Henderson's Music Hall (Coney Island).
BROOKLYN, N. Y.—Museum Garden.
BUFFALO, N. Y.—Bellevue Park, Elmwood Beach, Woodlawn Beach, Lein's Park, German-American Roof Garden, Kenmore Park, Crystal Beach.
BURLINGTON, IA.—Otter Island Park, Ferris Wheel Park, Opera House Cafe.
BUTTE, MONT.—Columbia Gardens.
CAIRO, ILL.—Suburban Park. A. Holliday, mgr.
CAMBRIDGE, MASS.—Charles River Park.
CAMDEN, N. J.—Stockton Park.
CANTON, O.—Summer Garden.
CARLISLE, PA.—Cave Hill Park.
CHARLESTON, S. C.—Chicora Park.
CHARLOTTE, N. Y.—Harris Summer Theater, Ontario Beach Park.
CHARLOTTE, N. C.—Latta Park.
CHESTER, PA.—Lindenthorne Park.
CHICAGO, ILL.—Electric Park, Fort Sheridan Garden (near Ft. Sheridan), Chicago Water Chutes and Midway, E. P. Simpson, mgr., Academy of Music, 85 S. Halstead st.; Sunnyside Park, Bismark's Garden, Ferris Wheel Park; Sans Souci, Alfred Russell, 87 Washington st.; Masonic Temple Roof Garden.
CINCINNATI, O.—Lagoon, M. C. Anderson, mgr.; Chester Park; Coney Island, L. T. Anderson, mgr.; The Zoo, Red Bank Park.
CLEAR LAKE, IND.—Tuxedo Park. J. C. Christman, mgr., 916 Chamber of Commerce Bldg, Chicago.
CLEVELAND, O.—Euclid Beach Park, Garden Theater, Lake View Park, Scenic Park, Halnorth's Garden, Geauga Lake, Manhattan Beach Park.
CLINTON, IA.—Joyce Park, Henry F. Sanger, Lyons, Ia., mgr.; The Schutzen Park, German Shooting Society, Lyons, Ia., proprs.
COHOES, N. Y.—Slup Street Park.
COLUMBIA, PA.—Chickie's Park.
COLUMBIA, S. C.—Hyatt's Park Casino.
COLUMBUS, GA.—North Highland Park.
COLUMBUS, O.—Minerva Park, Olentangy Park, Great Southern Roof Garden, Collins' Garden, Great Southern Roof Garden.
CONCORD, N. H.—Contocook River Park.
CONNEAUT, O.—Lake View Park.
CONEY ISLAND, N. Y.—The Chutes.
CORNING, N. Y.—Painted Post Park, Bronson Park.
COTTAGE CITY, MASS.—Lagoon Heights.
COUNCIL BLUFFS, IA.—Lake Manawa.
COVINGTON, KY.—Lagoon.
CRYSTAL LAKE, CONN.—Crystal Lake Park.
DALLAS, TEX.—Cycle Park and Summer Theater.
DANBURY, CT.—Kenosia Park.
DARTFORD, WIS.—Terrace Beach.
DAVENPORT, IA.—Shutzen Park.
DAYTON, O.—Fairview Park, Sander's Roof Garden, Lucas Grove Park, Lakeside Park.
DECATUR, ILL.—Riverside Park.
DEDHAM, MASS.—Gorman's Theater.
DEFIANCE, O.—Island Park; F. P. Elliott, mgr.
DELAWARE WATER GAP, N. J.—D. L. & W. R. R.
DENVER, COL.—Chester Park, Cycle Park, Chutes Park, Elitch Gardens, Manhattan Beach.
DERBY, CT.—Housatonic Park.
DES MOINES, IA.—Ball Park, D. A. Kooker, mgr.; Crocker Woods Auditorium.
DETROIT, MICH.—Stock's Riverside Park.
DOVER, N. H.—Central Park.
DUBUQUE, IA.—Stewart's Park.
DULUTH, MINN.—Hill-Top Casino.
EAST AUBURN, ME.—Lake George Park.
EAST GRAND RAPIDS, MICH.—Reed Lake.
EAST ST. LOUIS, ILL.—Edgemont Park.
EASTON, PA.—Island Park.
ECHO LAKE, N. J.—Erie R. R. Co.
ELGIN, ILL.—National Park, Railway Park.
ELMIRA, N. Y.—Rorwick Glen Park, Harry F. Dixey, Binghamton, N. Y.; Eldridge Park, E. M. Little, mgr.; Queen City Gardens.
EVANSVILLE, IND.—Cook's Park.
EXPOSITION, PA.—Exposition Park.
FALL RIVER, MASS.—Righton Rock Park, Lincoln Park, Mount Hope Park.
FRANKFORT, KY.—Cove Spring Park. Col. W. H. Fremont, mgr.
FITCHBURG, MASS.—Pinehurst Park; Whalom Park, Fitchburg & Leominster St. Ry. Co.
FOND-DU-LAC, WIS.—Athletic Park.
FT. SMITH, ARK.—Park, Chas. E. Taylor, mgr.
FT. WAYNE, IND.—Robinson's Park.
FT. WORTH, TEX.—Grunewald Park, Tylers' Park.
GALION, O.—Seccanim Park.
GALVESTON, TEX.—Olympia Garden.
GALT, CAN.—Idlewild Park.
GARDNER, MASS.—Crystal Lake Park.
GLENS FALLS, N. Y.—McGregor Park.
GRAND LEDGE, MICH.—Grand Ledge Park. J. S. Mudge, mgr.
GRAND RAPIDS, MICH.—Reed Lake, Romona Park, Godfroy's Summer Pavilion.
GREEN BAY, WIS.—Street Railway Park; Washington Park, O. Fiedeler, mgr.
GREEN LAKE, WIS.—Terrace Beach Casino.
GREENWOOD LAKE, N. J.—Erie R. R. Co.
GUTHRIE, OKLA.—Island Park.
GUTTENBURG, N. J.—Casino.
HAMILTON, O.—Lindenwald Park.
HAMPDEN, ME.—Riverside Park.
HAMPTON BEACH, N. H.—Hampton Beach Pavilion.
HARRISBURG, PA.—Paxtaug Park, Midway Park, Reservoir Park.
HARTFORD, CONN.—Address P. J. Casey, Springfield, Mass.; Werder's Park.
HASLETTS, MICH.—Pine Park. Wm. McGiveror, mgr.
HAVERHILL, MASS.—Pines.
HOLYOKE, MASS.—Mountain Park.
HOT SPRINGS, ARK.—Whittington Park.
HOUSTON, TEX.—Magnolia Park, Forest Park.
HOWELL, IND.—Glen Park (near Evansville).
HURON, O.—Rye Beach Resort.
INDIANAPOLIS, IND.—Broad Ripple Park.
IONA ISLAND, N. Y.—West Shore R. R. Co.
ITHACA, N. Y.—Renwick Park.
JACKSON, TENN.—Highland Park.
JACKSONVILLE, FLA.—Crystal Roof Garden
JAMESTOWN, N. Y.—Celoron Park. Jule Delmar, mgr.
KALAMAZOO, MICH.—Lake View Casino.
KANKAKEE, ILL.—Electric Park.
KANSAS CITY, MO.—East Side Electric Park, H. Willard, mgr.; Fairmount Park, Troost Park.
KEOKUK, IA.—Pechstein & Nagel's Garden, Hubinger Park.
KEUKA LAKE, N. Y.—
KINGSTON, ONT.—Long Island Park; Joseph Brophy, mgr.
LAMPASAS, TEX. — Hancock Sulphur Springs Park.
LANCASTER, MASS.—Pen Traction Co.
LANCASTER, PA.—Conestoga Park Theater (opera), McGrann's Park.
LANSING, MICH.—Grand Ledge Park, Hasbett Park; Leadley's Park, Irving S. Fogg, mgr.
LA PORTE, IND.—Tuxedo Park; J. C. Christman, Metropolitan Block, Chicago, pres.
LAWRENCE, MASS.—Glen Forest.
LEAVENWORTH, KAN. — Electric Park, Leavenworth Park.
LEBANON, PA.—Mt. Gretna Park.
LEOMINSTER, MASS.—Leominster Park.
LEWISTON, ME.—Grove Park.
LIMA, O.—Hoover's Park, McCullough's Lake Park.
LINCOLN, NEB.—Lincoln Park.
LITTLE ROCK, ARK.—Park, Chas. E. Taylor, mgr.; Glenwood Park Theater.
LOS ANGELES, CAL.—Fiesta Park; L. A. & P. Ry. Co.
LONG BRANCH, N. J.—Pleasant Bay Park.
LOUISVILLE, KY.—Lion Garden Park, Phoenix Hill Park.
LOWELL, MASS.—Lakeview Park, Willowdale Park.
LUDLOW, KY.—Lagoon.
LYNCHBURG, VA.—Westover Park, Rivermont Park Auditorium.
LYNN, MASS.—Willow Park Theater, Gorman's Summer Theater, Crescent Gardens, Suntang Park.
MACON, GA.—Crump's Park.
MANCHESTER, CONN.—Laurel Park.
MANCHESTER, N. H.—Lake Massabeeic Park
MANHATTAN BEACH—Long Island, N. Y. Oriental Hotel Co.
MANISTEE, MICH.—Orchard Beech Theater.
MANSFIELD, O.—Mansfield Park, Sherman-Heineman Park.
MARCUS HOOK, PA.—Chester Park.
MARIETTA, O.—Church Street Theater.
MARINETTE, WIS.—Lakeside Park, Mari-Blossom Grove, Riverside Park.
MAYSVILLE, KY.—Electric Park.
McKEESPORT, PA.—Versailles Park.
MEDFORD, MASS.—Mystic Park, Combination Park.
MEMPHIS, TENN.—East End Park.
MERIDEN, CT.—Hanover Park.
MIDDLETOWN, N. Y.—Midway Park, Cottage Theater.
MIDDLETOWN, CT.—Lakeview Park.
MIDLAND BEACH.—Staten Island, N. Y. N. Y. Traction Company.
MILWAUKEE, WIS.—Coney Island Park, O. F. Miller, mgr.; Blatz Park, Schlitz Park, National Park, Base Ball Park, Whitefish Bay, Central Park, Shooting Park.
MINNEAPOLIS, MINN.—Lake Harriet Pavilion.
MINERAL WELLS, TEX.—Hawthorne Pavilion (near Ft. Worth).
MOBILE, ALA.—Monroe Park.
MONTGOMERY, ALA.—Highland Park.
MONTREAL, CAN.—Queen's Park, Sohmer Park, Arena.
MORTIMER, O. (near Findlay)—Norris Park and Pavilion. William Norris, owner and mgr.
MT. CLEMENS, MICH.—Monroe Garden.
MT. VERNON, O.—Hiawatha Park.
MUSKEGON, MICH.—Lake Michigan Park.
NAHANT, MASS.—Casino Theater.
NANTASKET BEACH., MASS.—Hotel Nantasket Music Hall.
NARRAGANSETT PIER, R. I.
NASHVILLE, TENN.—Glendale Park, Y. C. Alley, mgr.; Shelby Park.
NEVADA, MO.—Lake Park Springs. Harry C. Moore, propr.
NEWARK, O.—Idlewild Park.
NEWNAN, GA.—Pearl Spring Park; Walter
NEW BEDFORD, MASS.—Buttonwood Park.
NEW BRITAIN, CT.—White Oak Park.
NEWBURG, N. Y.—Glenwood Park.
NEWBURYPORT, MASS.—Salisbury Park.
NEW CASTLE, PA.—Cascade Park.
NEW HAVEN, CONN.—Winchester St. Railway Park; Israel A. Kelsey, West Haven, Conn., mgr. New Open-Air Seaside Theater; Israel A. Kelsey, West Haven, Conn., mgr. Elm City Park; Jos. E. Hubinger, 840 Chapel st.
NEW ORLEANS, LA.—West End, Athletic Park, Audubon Park, City Park.
NEW YORK CITY, N. Y.—Koster & Bial's, Casino Roof Garden, Grand Central Palace Roof Garden, Lion Palace Roof Garden, Venetian Terrace Roof Garden, Cherry Blossom Grove. Riverside Park.
NORFOLK, VA.—Oceanview Park, Atlantic Garden, Buckroe Beach, Hotel Chamberlain.
NORTHAMPTON, MASS.—Meadow Park.
NORTH BEACH, L. I., N. Y.—Erbs' Casino.
NORWICH, CONN.—Cliff Terrace, R. M. Powers, prop.; Sachem Park, A. Wilson Snow, amusement director, 51 Broadway.
OAKLAND, CAL.—Oakland Park.
OAKLAND BEACH, R. I.
OCEAN CITY, N. Y.—New Ocean Pier.
OCEAN VIEW ,VA.—Ocean View Park (near Norfolk).
OGDEN, UTAH.—Glenwood Park; W. C. Weaver, mgr.
OLEAN, N. Y.—Riverhurst Park. C. C. Morian, mgr.
OMAHA, NEB.—Mullen's Garden.
ONTARIO, N. Y.—Ontario Beach Park.
ORANGE, MASS.—Central Park.
OSHKOSH, WIS.—Citizens' Traction Co.
OSWEGO, N. Y.—Oswego Beach.
OTTAWA, ONT.—Can. Victoria Park, Ottawa Electric Railway.
OTTUMWA, IA.—Orpheum Summer Park Theater.
OWOSSO, MICH.—Caledonia Park.
PADUCAH, KY.—La Belle Park.
PAINTED POST, N. Y.—Bronson Park.
PARKERSBURG, W. VA.—Terrapin Park.
PARIS, ILL.—Reservoir Park.
PATERSON, N. J.—Passaic Falls Park, East Side Park (city), West Side Park (city); Scheutzen, Saal Bros., mgrs.; Idlewild Park, Traction Company.
PEAKS ISLAND, ME.—Underwood Springs Park.
PENSACOLA, FLA.—Kupfrian's Park.
PEORIA, ILL.—Central Park, The Alps, Prospect Heights Park, Glen Oak Park; Pfeifer's Pavilion, C. G. Pfeifer, mgr.; Stony Hill Garden; Stoecker's Summer Garden.
PHILADELPHIA, PA.—Willow Grove Park, Central Park, Baseball Park, Woodside Park, Neshanning Park, Torresdale Park, Washington Park, Chestnut Hill Park.
PHILLIPSBURG, N. J.—Cedar Park.
PIQUA, O.—Midway Park.
PITMAN GROVE, N. J.—Alcyon Park.
PITTSBURG, PA.—Kennywood Park, Monongahela Street Ry. Co., Jas. G. Sansom, mgr., 512 Smithfield st.; Oakwood Park, John Harris, West End Traction Co., mgr.; Schenley Park, Oakum Park, Calhoun Park, Oak Hill Park.
PORTLAND, ME.—Riverton Park, Underwood Springs Park, Cottage Park.
PORTLAND, ME.—Gem Theater.
PORTLAND, ORE.—Hawthorne Springs Park.
PORTSMOUTH, VA.—Columbia Park.
POTTSTOWN, PA.—Ringing Rock Park, Tumbling Run Pavilion.
POUGHKEEPSIE, N. Y.—Darrow Park, Upton Lake Park, Riverside Park.
PROVIDENCE, R. I.—Rocky Point, Crescent Park, Roger Williams Park, Dan's Park, Blackstone Park.
PUEBLO, COL.—Lake Minnequa Pavilion.
QUINCY, ILL.—Baldwin Park, T. S. Baldwin, mgr.; Highland Park, Harry H. Franklin, mgr.
READING, PA.—Carsomia Park, Driving Park.
REVERE, MASS.—Point of Pines (near Lynn).
RICHMOND, VA.—Putnam's Summer Garden, Broad Street Park, Auditorium, Jefferson Roof Garden, Athletic Park, Main Street Park.
RICHMOND, IND.—Glen Miller.
ROCKVILLE, CONN.—Pleasure Park.
ROCHESTER, N. Y.—Ontario Beach, New Culver Park, Irondequoite Park.
ROCKAWAY BEACH, L. I., N. Y.—Delmlino's Casino.
ROCKFORD, ILL.—Harlem Park.
ROCKLAND, ME.—Broadway Pavilion Theater.
ROCKVILLE, CONN.—Snipsie Park.
ROCKY POINT, R. I. Mr. Harrington, mgr.
ROME, GA.—Moberly Park.
ROUND BAY, MD.—B. & O. Short Line Ry. Co.
SAGINAW, MICH.—Riverside Park.
SALEM, MASS.—Salem Willows, Dana and Parker's Pavilion, Casino, Gorman's Summer Theater.
SALISBURY BEACH, MASS.—Pavilion.
SALT LAKE CITY, UTAH.—Saltair Beach, Lagoon, Salt Palace, Calder's Park.
SAN ANTONIO, TEX.—Muth's Garden.
SAN DIEGO, CAL.—S. D. P. B. & S. J. Ry.
SANDUSKY, O.—Cedar Point Grove.
SAN FRANCISCO, CAL.—Paul Boynton Chutes, Presidio Athletic Park, Glen Park.
SARATOGA, N. Y.—Palm Garden.
SAVANNAH, GA.—Tivoli Park, Thunderbolt Park.
SCIO, O.—Pavilion Theater.
SCRANTON, PA.—Laurel Hill Park.
SEA CLIFF, L. I.—Add. Manager of Lyceum.
SEATTLE, WASH.—Leschi Park, Madison Park.
SEDALIA, MO.—O. T. Crawford, Topeka, Kas.
SENECA FALLS, N. Y.—Cayuga Park.
SHOHOLA GLEN, N. Y.—Erie R. R. Co.
SKOWHEGAN, ME.—Lakewood Grove.
SOUTH BARTONVILLE, ILL.—Casino.
SOUTH BEACH, S. I., N. Y.—Munley's Casino.
SOUTH BEND, IND.—Springbook Park.
SOUTH FARMINGHAM, MASS.—Wayside Park.
SOUTH NORWALK, CT.—Roton Point Theater.
SPRINGFIELD, MASS.—Suburban Park.
SPOKANE, WASH.—Natatarium Park.
STAUNTON, VA.—Highland Park.
STATEN ISLAND, N. Y.—Boynton Beach.
ST. CLOUD, N. J.—Highland Park (near Newark).
ST. JOSEPH, MO.—Address O. T. Crawford, Topeka, Kan.; Lake Controny, Krug Park, Athletic Park.
ST. LOUIS, MO.—Bellevue Gardens, Koerner's Garden, Klondyke Park and Chutes, Forest Park, Highlands; Southern Electric Park, Suburban Garden; Meremac Highlands; Mannion Park, Delmar Gardens, Uhrig's Cave, Athletic Park.
ST. PAUL, MINN.—Palm Garden, Como Park, Palace Garden.
ST. THOMAS, CAN.—Pinafore Lake Park.
STOCKPORT, N. Y.—Fern Side Park. F. W. Deboe, mgr.
STOCKTON, CAL.—St. Elec. Ry. Co.
SYLVAN BEACH, NEW YORK.
SYRACUSE, N. Y.—Electric Park, Valley Theater; Lakeside Park, Chas. Loof, Styles Station, mgr.; Kirkwood Park, Elmwood Park.
TAMPA, FLA.—DeSoto Park. Tampa Electric Co. Henry G. Bradlee, mgr.
TAUNTON, MASS.—Nippenicket Park, Dighten Rock Park, Subbatia Park.
TERRE HAUTE, IND.—Bijou Garden Theater
TOLEDO, O.—Lake Erie Casino, Farm Theater, Presque Isle.
TOPEKA, KAN.—Address O. T. Crawford; Garfield Park.
TORONTO, ONT.—Hanlan's Point, Munro
TRENTON, N. J.—Spring Lake Park, New Park Theater, Broad Street Park.
TROY, N. Y.—Lagoon Island.
UNION, N. Y.—Casino.
UTICA, N. Y.—Summit Park, Utica Park, Brand's Casino Park, Rochester Park, Elmira Park.
VALDOSTA, GA.—Pine Park. A. T. Moore.
VINCENNES, IND.—Fairview Park. A. G. Traube, mgr.
WAKEFIELD, MASS.—Wakefield Park.
WARSAW, IND.—Lake Side Park.
WASHINGTON, D. C.—Marshall Hall Park, Wildwood Park (formerly Glen Sligo), Columbia Park, Lawrence Summer Garden, Buena Vista, Chevy Chase Lake, Eureka Park (colored), Notley Hall (colored), Chesspeake Beach, River View Park, Cabin John's Bridge Park, Glen Echo Park.
WASHINGTON, IND.—Street Railway Park.
WATERBURY, CT.—Lakewood Park, Belleview Lake Grove; Forest Park, Jean Jacques, mgr.
WATERTOWN, N. Y.—Seibert's Summer Garden, Glen Park.
WATKINS GLEN, N. Y.
WEBB CITY, MO.—Olympia Park.
WEBSTER, MASS.—Beacon Park, Beaver Park.
WESTFIELD, MASS.—Waronoco Park.
WHEELING, W. VA.—Wheeling Park, Mozart Park, Pleasant Valley Park, Bader & Maurer, mgrs.
WHITE BEAR LAKE, MINN.—Wildwood Park, Lake Shore Park, White Bear Beach.
WILLIAMSPORT, PA.—Vallamont Park.
WILMINGTON, DEL.—Shellport Park, Brandywine Park, Summer Park.
WINNIPEG, CAN.—River Park, Elm Park.
WINSTON-SALEM, N. C.—Piedmont Park.
WORCESTER, MASS.—Lake Quinsigamond Park.
YONKERS, N. Y.—Yonkers Pleasure Park.
YOUNGSTOWN, O.—Idora Park, Millcreek Park.
YORK, PA.—Highland Park.
ZANESVILLE, O.—Grant Park, Maplewood